

- NOTES**
1. THIS DRAWING SHALL BE READ IN CONJUNCTION WITH ALL METIS CONSULTANTS LTD DRAWINGS AND ALL OTHER RELEVANT ARCHITECT'S, ENGINEER'S AND LANDSCAPE ARCHITECT'S DRAWINGS AND SPECIFICATIONS.
 2. ALL DIMENSIONS AND LEV3000 SHOWN ARE IN METRES UNLESS OTHERWISE STATED.
 3. DO NOT SCALE FROM THIS DRAWING.
 4. LAYOUTS ARE A COMBINATION OF BOTH TOPOGRAPHICAL SURVEY AND ORDINANCE SURVEY. CLARIFICATION AND DISCREPANCIES TO BE BROUGHT TO THE ATTENTION OF THE SITE ENGINEER.
 5. BEFORE STARTING WORK, THE CONTRACTOR IS TO CHECK INVERT LEV3000 AND POSITIONS OF ALL EXISTING DRAINS, SEWERS, INSPECTION CHAMBERS AND MANHOLES AGAINST DRAWINGS AND REPORT ANY DISCREPANCIES TO THE ENGINEER.
 6. IN CASE OF ANY DISCREPANCIES IN DRAWINGS, DETAILS OR BILLS, REFER TO ENGINEERS FOR CLARIFICATION: UNILATERAL DECISION BY THE CONTRACTOR WILL NOT BE ACCEPTED.
 7. WHERE DIGITAL MOD3000/FILES ARE ISSUED, THESE ARE PROVIDED FOR INFORMATION ONLY TO ASSIST OTHER PARTIES DEVELOP THEIR DESIGNS/DRAWINGS DOCUMENTATION. METIS CONSULTANTS LTD ACCEPT NO RESPONSIBILITY FOR THE ACCURACY OF THE DIGITAL DATA SUPPLIED.
 8. THE CONTRACTUAL DRAWINGS/INFORMATION PRODUCED BY METIS CONSULTANTS LTD UNDER OUR APPOINTMENT ARE LIMITED TO THE 2D PDF DRAWING FILES/PAPER COPIES, WITH RESPECT TO DESIGN COORDINATION AND DIMENSIONAL SETTING OUT.

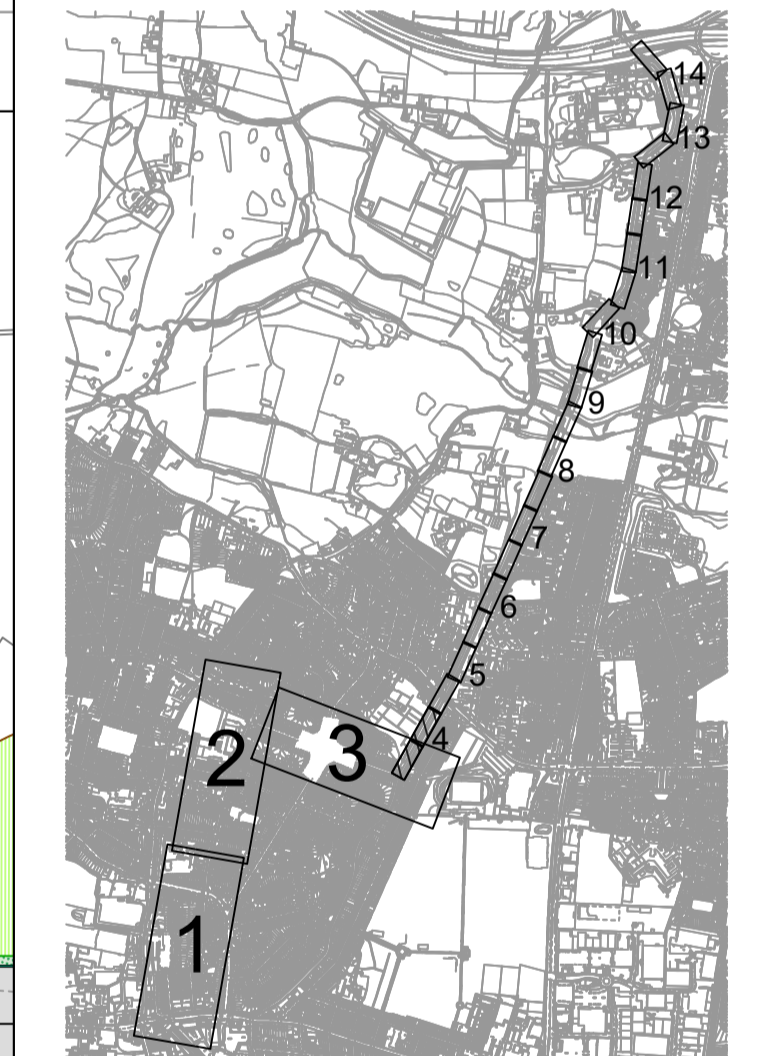

METIS
metisconsultants.co.uk

Metis Consultants Ltd
4th Floor, Spence House
23 Sherrin Road, Richmond
London TW9 1BN
T +44 (0)20 8948 0249
E info@metisconsultants.co.uk

ENFIELD
Council

Project
**ENFIELD TOWN TO BROXBOURNE
WALKING AND CYCLING ROUTE
DETAILED DESIGN**

Drawing Title
GENERAL ARRANGEMENT

REV	REV. DATE	PURPOSE OF REVISION	DRAWN	CHKD	APPRVD
03	10/05/2022	FOR APPROVAL	DD	AG	AG
02	12/11/2021	FOR INFORMATION	DD	AG	AG
01	31/03/2020	FOR APPROVAL	MP	AG	HM/LM
00	26/02/2020	RSA1	MP	AG	HM/LM

KEY	
PROPOSED CARRIAGEWAY RESURFACING, AS PER 0700 SERIES	PROPOSED RAIN GARDEN, AS PER 3000 SERIES
PROPOSED ASP, AS PER 1100 SERIES	TACTILE PAVING, AS PER 1100 SERIES
PROPOSED TEGULA BLOCKS - HARVEST COLOUR, AS PER 1100 SERIES	PROPOSED ASPHALT OVERLAY, AS PER 0700 SERIES
PROPOSED ASPHALT - BUFF COLOUR, AS PER 0700 SERIES	PROPOSED BLOCK PAVING FOR CROSSOVER, AS PER 1100 SERIES
PROPOSED VERGE, AS PER 3000 SERIES	PROPOSED IMPRINTED ASPHALT, AS PER 0700 SERIES
PROPOSED HOGGIN, AS PER 1100 SERIES	PROPOSED ASPHALT, AS PER 1100 SERIES
PROPOSED FULL HEIGHT GRANITE KERB, AS PER 1100 SERIES	PROPOSED DROPPED GRANITE KERB, AS PER 1100 SERIES
PROPOSED TRANSITION GRANITE KERB, AS PER 1100 SERIES	PROPOSED CHANNEL GRANITE KERB, AS PER 1100 SERIES
PROPOSED FULL HEIGHT PCC KERB, AS PER 1100 SERIES	PROPOSED DROPPED PCC KERB, AS PER 1100 SERIES
PROPOSED TRANSITION PCC KERB, AS PER 1100 SERIES	PROPOSED WHITE ROAD MARKINGS, AS PER 1200 SERIES
PROPOSED YELLOW ROAD MARKINGS, AS PER 1200 SERIES	PROPOSED LAMP COLUMN, AS PER HLG SERIES
PROPOSED GRANITE SETTS, AS PER 1100 AND 3000 SERIES	PROPOSED PCC EDGING, AS PER 1100 SERIES
PROPOSED GRANITE SETTS, AS PER 1100 AND 3000 SERIES	PROPOSED RETAINING WALL BY OTHERS, AS PER 0600 SERIES
PROPOSED TRAFFIC SIGN, AS PER 1200 SERIES	PROPOSED TREE, AS PER 3000 SERIES
PROPOSED BOLLARD, AS PER 4000 SERIES	PROPOSED FLECTABOLLARD, AS PER 4000 SERIES
FILL SLOPE	CUT SLOPE

Drawing Status
FOR APPROVAL

Scale
1:200 @ A1
DO NOT SCALE

Sheet
6 OF 16

Drawing Number
19119-MET-0100-DR-HE-004

Rev
03

This drawing is not to be used in whole or part other than for the intended purpose and project as defined on this drawing. Refer to the contract for full terms and conditions.

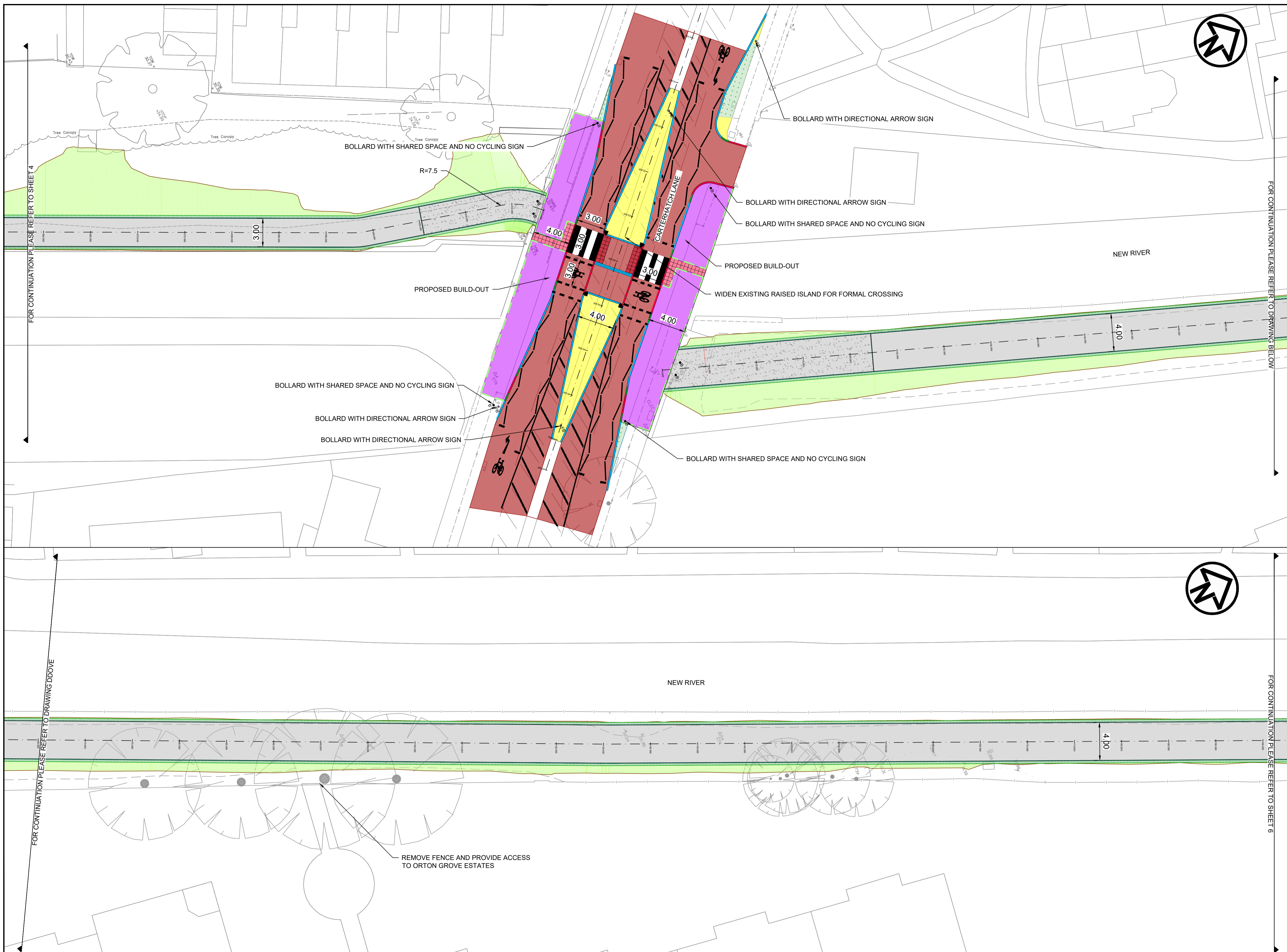

- NOTES**
1. THIS DRAWING SHALL BE READ IN CONJUNCTION WITH ALL METIS CONSULTANTS LTD DRAWINGS AND ALL OTHER RELEVANT ARCHITECT'S, ENGINEER'S AND LANDSCAPE ARCHITECT'S DRAWINGS AND SPECIFICATIONS.
 2. ALL DIMENSIONS AND LEV3000 SHOWN ARE IN METRES UNLESS OTHERWISE STATED.
 3. DO NOT SCALE FROM THIS DRAWING.
 4. LAYOUTS ARE A COMBINATION OF BOTH TOPOGRAPHICAL SURVEY AND ORDINANCE SURVEY. CLARIFICATION AND DISCREPANCIES TO BE BROUGHT TO THE ATTENTION OF THE SITE ENGINEER.
 5. BEFORE STARTING WORK, THE CONTRACTOR IS TO CHECK INVERT LEV3000 AND POSITIONS OF ALL EXISTING DRAINS, SEWERS, INSPECTION CHAMBERS AND MANHOLES AGAINST DRAWINGS AND REPORT ANY DISCREPANCIES TO THE ENGINEER.
 6. IN CASE OF ANY DISCREPANCIES IN DRAWINGS, DETAILS OR BILLS, REFER TO ENGINEERS FOR CLARIFICATION: UNILATERAL DECISION BY THE CONTRACTOR WILL NOT BE ACCEPTED.
 7. WHERE DIGITAL MOD3000/FILES ARE ISSUED, THESE ARE PROVIDED FOR INFORMATION ONLY TO ASSIST OTHER PARTIES DEVELOP THEIR DESIGNS/DRAWINGS DOCUMENTATION. METIS CONSULTANTS LTD ACCEPT NO RESPONSIBILITY FOR THE ACCURACY OF THE DIGITAL DATA SUPPLIED.
 8. THE CONTRACTUAL DRAWINGS/INFORMATION PRODUCED BY METIS CONSULTANTS LTD UNDER OUR APPOINTMENT ARE LIMITED TO THE 2D PDF DRAWING FILES/PAPER COPIES, WITH RESPECT TO DESIGN COORDINATION AND DIMENSIONAL SETTING OUT.

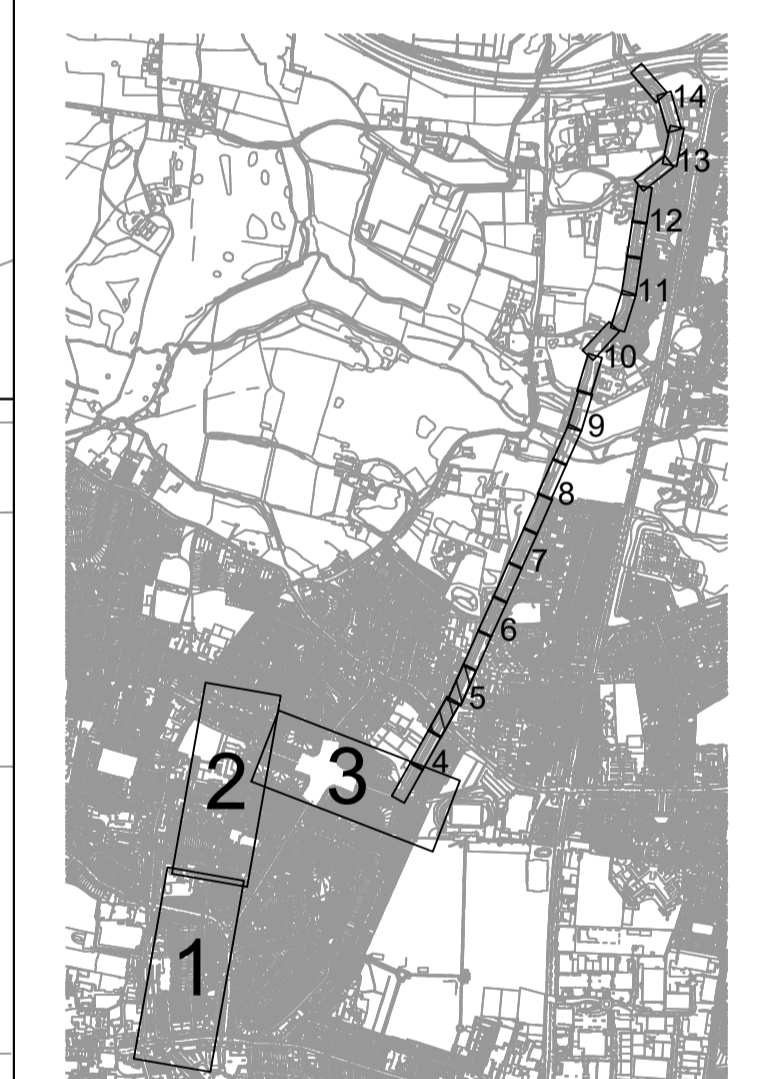

METIS
metisconsultants.co.uk

Metis Consultants Ltd
4th Floor, Spence House
23 Sherrin Road, Richmond
London TW9 1BN
T +44 (0)20 8948 0249
E info@metisconsultants.co.uk

ENFIELD
Council

Project
**ENFIELD TOWN TO BROXBOURNE
WALKING AND CYCLING ROUTE
DETAILED DESIGN**

Drawing Title
GENERAL ARRANGEMENT

Drawing Status
FOR APPROVAL

Scale
1:200 @ A1
DO NOT SCALE

Sheet
7 OF 16

Drawing Number
19119-MET-0100-DR-HE-005

Rev
03

This drawing is not to be used in whole or part other than for the intended purpose and project as defined on this drawing. Refer to the contract for full terms and conditions.

REV	REV. DATE	PURPOSE OF REVISION	DRAWN	CHKD	APPRVD
03	10/05/2022	FOR APPROVAL	DD	AG	AG
02	12/11/2021	FOR INFORMATION	DD	AG	AG
01	31/03/2020	FOR APPROVAL	MP	AG	HM/LM
00	26/02/2020	RSA1	MP	AG	HM/LM

KEY	
	PROPOSED CARRIAGEWAY RESURFACING, AS PER 0700 SERIES
	PROPOSED ASP, AS PER 1100 SERIES
	PROPOSED TEGULA BLOCKS - HARVEST COLOUR, AS PER 1100 SERIES
	PROPOSED ASPHALT - BUFF COLOUR, AS PER 0700 SERIES
	PROPOSED VERGE, AS PER 3000 SERIES
	PROPOSED RAIN GARDEN, AS PER 3000 SERIES
	TACTILE PAVING, AS PER 1100 SERIES
	PROPOSED ASPHALT OVERLAY, AS PER 0700 SERIES
	PROPOSED BLOCK PAVING FOR CROSSOVER, AS PER 1100 SERIES
	PROPOSED IMPRINTED ASPHALT, AS PER 0700 SERIES
	PROPOSED HOGGIN, AS PER 1100 SERIES
	PROPOSED ASPHALT, AS PER 1100 SERIES
	PROPOSED FULL HEIGHT GRANITE KERB, AS PER 1100 SERIES
	PROPOSED DROPPED GRANITE KERB, AS PER 1100 SERIES
	PROPOSED TRANSITION GRANITE KERB, AS PER 1100 SERIES
	PROPOSED CHANNEL GRANITE KERB, AS PER 1100 SERIES
	PROPOSED FULL HEIGHT PCC KERB, AS PER 1100 SERIES
	PROPOSED DROPPED PCC KERB, AS PER 1100 SERIES
	PROPOSED TRANSITION PCC KERB, AS PER 1100 SERIES
	PROPOSED WHITE ROAD MARKINGS, AS PER 1200 SERIES
	PROPOSED YELLOW ROAD MARKINGS, AS PER 1200 SERIES
	PROPOSED LAMP COLUMN, AS PER HLG SERIES
	PROPOSED TRAFFIC SIGN, AS PER 1200 SERIES
	PROPOSED TREE, AS PER 3000 SERIES
	PROPOSED BOLLARD, AS PER 4000 SERIES
	PROPOSED FLECTABOLLARD, AS PER 4000 SERIES
	PROPOSED GRANITE SETTS, AS PER 1100 AND 3000 SERIES
	PROPOSED PCC EDGING, AS PER 1100 SERIES
	PROPOSED RETAINING WALL BY OTHERS, AS PER 0600 SERIES
	FILL SLOPE
	CUT SLOPE



- NOTES
1. THIS DRAWING SHALL BE READ IN CONJUNCTION WITH ALL METIS CONSULTANTS LTD DRAWINGS AND ALL OTHER RELEVANT ARCHITECT'S, ENGINEER'S AND LANDSCAPE ARCHITECT'S DRAWINGS AND SPECIFICATIONS.
 2. ALL DIMENSIONS AND LEV3000 SHOWN ARE IN METRES UNLESS OTHERWISE STATED.
 3. DO NOT SCALE FROM THIS DRAWING.
 4. LAYOUTS ARE A COMBINATION OF BOTH TOPOGRAPHICAL SURVEY AND ORDINANCE SURVEY. CLARIFICATION AND DISCREPANCIES TO BE BROUGHT TO THE ATTENTION OF THE SITE ENGINEER.
 5. BEFORE STARTING WORK, THE CONTRACTOR IS TO CHECK INVERT LEV3000 AND POSITIONS OF ALL EXISTING DRAINS, SEWERS, INSPECTION CHAMBERS AND MANHOLES AGAINST DRAWINGS AND REPORT ANY DISCREPANCIES TO THE ENGINEER.
 6. IN CASE OF ANY DISCREPANCIES IN DRAWINGS, DETAILS OR BILLS, REFER TO ENGINEERS FOR CLARIFICATION: UNILATERAL DECISION BY THE CONTRACTOR WILL NOT BE ACCEPTED.
 7. WHERE DIGITAL MOD3000/FILES ARE ISSUED, THESE ARE PROVIDED FOR INFORMATION ONLY TO ASSIST OTHER PARTIES DEVELOP THEIR DESIGNS/DRAWINGS DOCUMENTATION. METIS CONSULTANTS LTD ACCEPT NO RESPONSIBILITY FOR THE ACCURACY OF THE DIGITAL DATA SUPPLIED.
 8. THE CONTRACTUAL DRAWINGS/INFORMATION PRODUCED BY METIS CONSULTANTS LTD UNDER OUR APPOINTMENT ARE LIMITED TO THE 2D PDF DRAWING FILES/PAPER COPIES, WITH RESPECT TO DESIGN COORDINATION AND DIMENSIONAL SETTING OUT.

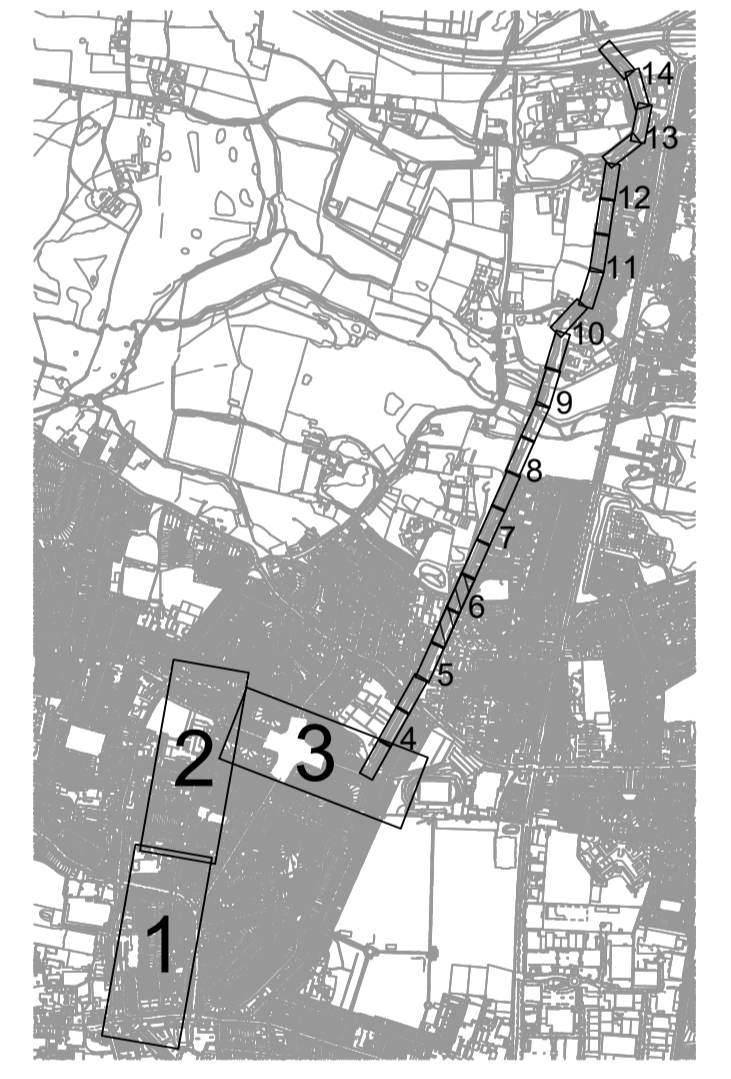

METIS
metisconsultants.co.uk

Metis Consultants Ltd
4th Floor, Spence House
23 Sherrin Road, Richmond
London TW9 1BN
T +44 (0)20 8948 0249
E info@metisconsultants.co.uk

ENFIELD
Council

Project
**ENFIELD TOWN TO BROXBORNE
WALKING AND CYCLING ROUTE
DETAILED DESIGN**

Drawing Title
GENERAL ARRANGEMENT

REV	REV. DATE	PURPOSE OF REVISION	DRAWN	CHKD	APPRVD
03	10/05/2022	FOR APPROVAL	DD	AG	AG
02	12/11/2021	FOR INFORMATION	DD	AG	AG
01	31/03/2020	FOR APPROVAL	MP	AG	HM/LM
00	26/02/2020	RSA1	MP	AG	HM/LM

KEY	
PROPOSED CARRIAGEWAY RESURFACING, AS PER 0700 SERIES	PROPOSED RAIN GARDEN, AS PER 3000 SERIES
PROPOSED ASP, AS PER 1100 SERIES	TACTILE PAVING, AS PER 1100 SERIES
PROPOSED TEGULA BLOCKS - HARVEST COLOUR, AS PER 1100 SERIES	PROPOSED ASPHALT OVERLAY, AS PER 0700 SERIES
PROPOSED ASPHALT - BUFF COLOUR, AS PER 0700 SERIES	PROPOSED BLOCK PAVING FOR CROSSOVER, AS PER 1100 SERIES
PROPOSED VERGE, AS PER 3000 SERIES	PROPOSED IMPRINTED ASPHALT, AS PER 0700 SERIES
PROPOSED HOGGIN, AS PER 1100 SERIES	PROPOSED ASPHALT, AS PER 1100 SERIES
PROPOSED FULL HEIGHT GRANITE KERB, AS PER 1100 SERIES	PROPOSED DROPPED GRANITE KERB, AS PER 1100 SERIES
PROPOSED TRANSITION GRANITE KERB, AS PER 1100 SERIES	PROPOSED CHANNEL GRANITE KERB, AS PER 1100 SERIES
PROPOSED FULL HEIGHT PCC KERB, AS PER 1100 SERIES	PROPOSED DROPPED PCC KERB, AS PER 1100 SERIES
PROPOSED TRANSITION PCC KERB, AS PER 1100 SERIES	PROPOSED WHITE ROAD MARKINGS, AS PER 1200 SERIES
PROPOSED YELLOW ROAD MARKINGS, AS PER 1200 SERIES	PROPOSED LAMP COLUMN, AS PER HLG SERIES
PROPOSED GRANITE SETTS, AS PER 1100 AND 3000 SERIES	PROPOSED PCC EDGING, AS PER 1100 SERIES
PROPOSED FLECTABOLLARD, AS PER 4000 SERIES	PROPOSED RETAINING WALL BY OTHERS, AS PER 0600 SERIES
PROPOSED TRAFFIC SIGN, AS PER 1200 SERIES	PROPOSED TREE, AS PER 3000 SERIES
PROPOSED BOLLARD, AS PER 4000 SERIES	FILL SLOPE
CUT SLOPE	

Drawing Status
FOR APPROVAL

Scale
1:200 @ A1
DO NOT SCALE

Sheet
8 OF 16

Drawing Number
19119-MET-0100-DR-HE-006

Rev
03

This drawing is not to be used in whole or part other than for the intended purpose and project as defined on this drawing. Refer to the contract for full terms and conditions.



- NOTES**
1. THIS DRAWING SHALL BE READ IN CONJUNCTION WITH ALL METIS CONSULTANTS LTD DRAWINGS AND ALL OTHER RELEVANT ARCHITECT'S, ENGINEER'S AND LANDSCAPE ARCHITECT'S DRAWINGS AND SPECIFICATIONS.
 2. ALL DIMENSIONS AND LEV3000 SHOWN ARE IN METRES UNLESS OTHERWISE STATED.
 3. DO NOT SCALE FROM THIS DRAWING.
 4. LAYOUTS ARE A COMBINATION OF BOTH TOPOGRAPHICAL SURVEY AND ORDINANCE SURVEY. CLARIFICATION AND DISCREPANCIES TO BE BROUGHT TO THE ATTENTION OF THE SITE ENGINEER.
 5. BEFORE STARTING WORK, THE CONTRACTOR IS TO CHECK INVERT LEV3000 AND POSITIONS OF ALL EXISTING DRAINS, SEWERS, INSPECTION CHAMBERS AND MANHOLES AGAINST DRAWINGS AND REPORT ANY DISCREPANCIES TO THE ENGINEER.
 6. IN CASE OF ANY DISCREPANCIES IN DRAWINGS, DETAILS OR BILLS, REFER TO ENGINEERS FOR CLARIFICATION: UNILATERAL DECISION BY THE CONTRACTOR WILL NOT BE ACCEPTED.
 7. WHERE DIGITAL MOD3000/FILES ARE ISSUED, THESE ARE PROVIDED FOR INFORMATION ONLY TO ASSIST OTHER PARTIES DEVELOP THEIR DESIGNS/DRAWINGS DOCUMENTATION. METIS CONSULTANTS LTD ACCEPT NO RESPONSIBILITY FOR THE ACCURACY OF THE DIGITAL DATA SUPPLIED.
 8. THE CONTRACTUAL DRAWINGS/INFORMATION PRODUCED BY METIS CONSULTANTS LTD UNDER OUR APPOINTMENT ARE LIMITED TO THE 2D PDF DRAWING FILES/PAPER COPIES, WITH RESPECT TO DESIGN COORDINATION AND DIMENSIONAL SETTING OUT.

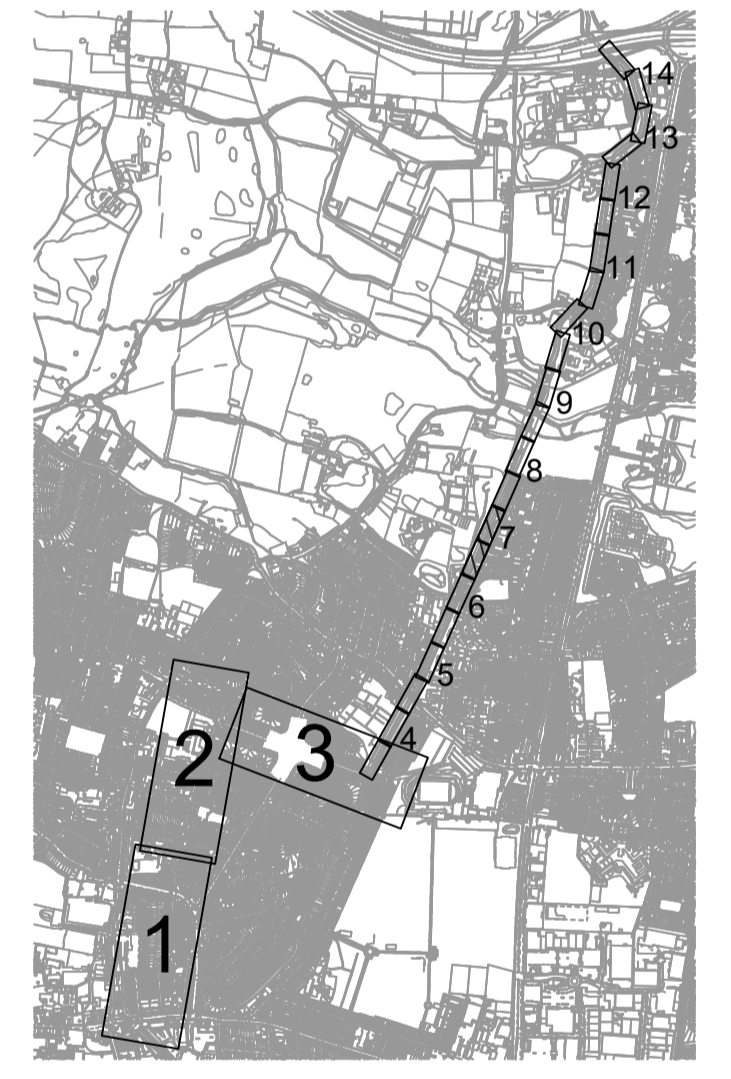

METIS metisconsultants.co.uk
 Metis Consultants Ltd
 4th Floor, Spence House
 23 Sharn Road, Richmond
 London TW9 1BN
 T +44 (0)20 8948 0249
 E info@metisconsultants.co.uk

ENFIELD Council

Project
ENFIELD TOWN TO BROXBORNE WALKING AND CYCLING ROUTE DETAILED DESIGN

Drawing Title
GENERAL ARRANGEMENT

Drawing Status
FOR APPROVAL

Scale
 1:200 @ A1 **DO NOT SCALE**

Sheet
 9 OF 16

Drawing Number
19119-MET-0100-DR-HE-007

Rev
03

This drawing is not to be used in whole or part other than for the intended purpose and project as defined on this drawing. Refer to the contract for full terms and conditions.

REV	REV. DATE	PURPOSE OF REVISION	DRAWN	CHKD	APPRVD
03	10/05/2022	FOR APPROVAL	DD	AG	AG
02	12/11/2021	FOR INFORMATION	DD	AG	AG
01	31/03/2020	FOR APPROVAL	MP	AG	HM/LM
00	26/02/2020	RSA1	MP	AG	HM/LM

KEY	
■ PROPOSED CARRIAGEWAY RESURFACING, AS PER 0700 SERIES	■ PROPOSED RAIN GARDEN, AS PER 3000 SERIES
■ PROPOSED ASP, AS PER 1100 SERIES	■ TACTILE PAVING, AS PER 1100 SERIES
■ PROPOSED TEGULA BLOCKS - HARVEST COLOUR, AS PER 1100 SERIES	■ PROPOSED ASPHALT OVERLAY, AS PER 0700 SERIES
■ PROPOSED ASPHALT - BUFF COLOUR, AS PER 0700 SERIES	■ PROPOSED BLOCK PAVING FOR CROSSOVER, AS PER 1100 SERIES
■ PROPOSED VERGE, AS PER 3000 SERIES	■ PROPOSED IMPRINTED ASPHALT, AS PER 0700 SERIES
■ PROPOSED HOGGIN, AS PER 1100 SERIES	■ PROPOSED ASPHALT, AS PER 1100 SERIES
■ PROPOSED FULL HEIGHT GRANITE KERB, AS PER 1100 SERIES	■ PROPOSED DROPPED GRANITE KERB, AS PER 1100 SERIES
■ PROPOSED TRANSITION GRANITE KERB, AS PER 1100 SERIES	■ PROPOSED CHANNEL GRANITE KERB, AS PER 1100 SERIES
■ PROPOSED FULL HEIGHT PCC KERB, AS PER 1100 SERIES	■ PROPOSED DROPPED PCC KERB, AS PER 1100 SERIES
■ PROPOSED TRANSITION PCC KERB, AS PER 1100 SERIES	■ PROPOSED WHITE ROAD MARKINGS, AS PER 1200 SERIES
■ PROPOSED YELLOW ROAD MARKINGS, AS PER 1200 SERIES	■ PROPOSED LAMP COLUMN, AS PER HLG SERIES
■ PROPOSED GRANITE SETTS, AS PER 1100 AND 3000 SERIES	■ PROPOSED PCC EDGING, AS PER 1100 SERIES
■ PROPOSED FLECTABOLLARD, AS PER 4000 SERIES	■ PROPOSED RETAINING WALL BY OTHERS, AS PER 0600 SERIES
■ PROPOSED TRAFFIC SIGN, AS PER 1200 SERIES	■ PROPOSED TREE, AS PER 3000 SERIES
■ PROPOSED BOLLARD, AS PER 4000 SERIES	■ PROPOSED FILL SLOPE
■ PROPOSED TREE, AS PER 3000 SERIES	■ PROPOSED CUT SLOPE



- NOTES**
1. THIS DRAWING SHALL BE READ IN CONJUNCTION WITH ALL METIS CONSULTANTS LTD DRAWINGS AND ALL OTHER RELEVANT ARCHITECT'S, ENGINEER'S AND LANDSCAPE ARCHITECT'S DRAWINGS AND SPECIFICATIONS.
 2. ALL DIMENSIONS AND LEV3000 SHOWN ARE IN METRES UNLESS OTHERWISE STATED.
 3. DO NOT SCALE FROM THIS DRAWING.
 4. LAYOUTS ARE A COMBINATION OF BOTH TOPOGRAPHICAL SURVEY AND ORDINANCE SURVEY. CLARIFICATION AND DISCREPANCIES TO BE BROUGHT TO THE ATTENTION OF THE SITE ENGINEER.
 5. BEFORE STARTING WORK, THE CONTRACTOR IS TO CHECK INVERT LEV3000 AND POSITIONS OF ALL EXISTING DRAINS, SEWERS, INSPECTION CHAMBERS AND MANHOLES AGAINST DRAWINGS AND REPORT ANY DISCREPANCIES TO THE ENGINEER.
 6. IN CASE OF ANY DISCREPANCIES IN DRAWINGS, DETAILS OR BILLS, REFER TO ENGINEERS FOR CLARIFICATION: UNILATERAL DECISION BY THE CONTRACTOR WILL NOT BE ACCEPTED.
 7. WHERE DIGITAL MOD3000/FILES ARE ISSUED, THESE ARE PROVIDED FOR INFORMATION ONLY TO ASSIST OTHER PARTIES DEVELOP THEIR DESIGNS/DRAWINGS DOCUMENTATION. METIS CONSULTANTS LTD ACCEPT NO RESPONSIBILITY FOR THE ACCURACY OF THE DIGITAL DATA SUPPLIED.
 8. THE CONTRACTUAL DRAWINGS/INFORMATION PRODUCED BY METIS CONSULTANTS LTD UNDER OUR APPOINTMENT ARE LIMITED TO THE 2D PDF DRAWING FILES/PAPER COPIES, WITH RESPECT TO DESIGN COORDINATION AND DIMENSIONAL SETTING OUT.

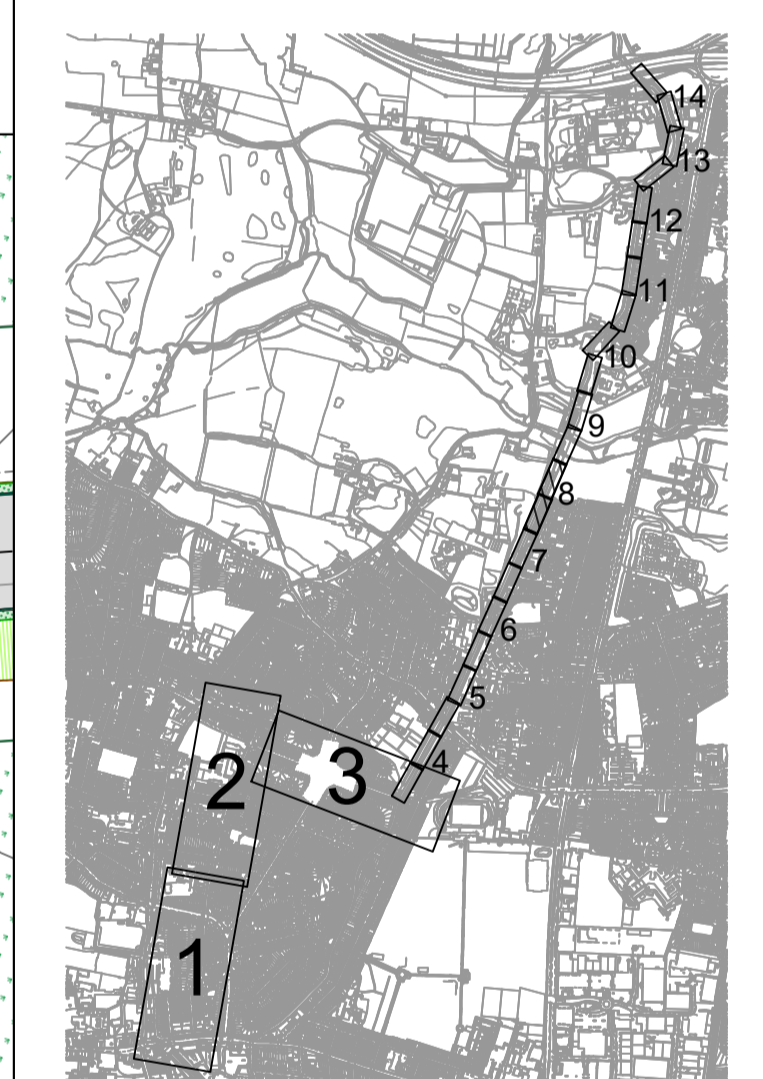

METIS
metisconsultants.co.uk

Metis Consultants Ltd
4th Floor, Spence House
23 Sharn Road, Richmond
London TW9 1BN
T +44 (0)20 8948 0249
E info@metisconsultants.co.uk

ENFIELD
Council

Project
**ENFIELD TOWN TO BROXBOURNE
WALKING AND CYCLING ROUTE
DETAILED DESIGN**

Drawing Title
GENERAL ARRANGEMENT

Drawing Status
FOR APPROVAL

Scale
1:200 @ A1 **DO NOT SCALE**

Sheet
10 OF 16

Drawing Number
19119-MET-0100-DR-HE-008

Rev
03

This drawing is not to be used in whole or part other than for the intended purpose and project as defined on this drawing. Refer to the contract for full terms and conditions.

REV	REV. DATE	PURPOSE OF REVISION	DRAWN	CHKD	APPRVD
03	10/05/2022	FOR APPROVAL	DD	AG	AG
02	12/11/2021	FOR INFORMATION	DD	AG	AG
01	31/03/2020	FOR APPROVAL	MP	AG	HM/LM
00	26/02/2020	RSA1	MP	AG	HM/LM

KEY	
	PROPOSED CARRIAGEWAY RESURFACING, AS PER 0700 SERIES
	PROPOSED ASP, AS PER 1100 SERIES
	PROPOSED TEGULA BLOCKS - HARVEST COLOUR, AS PER 1100 SERIES
	PROPOSED ASPHALT - BUFF COLOUR, AS PER 0700 SERIES
	PROPOSED VERGE, AS PER 3000 SERIES
	PROPOSED RAIN GARDEN, AS PER 3000 SERIES
	TACTILE PAVING, AS PER 1100 SERIES
	PROPOSED ASPHALT OVERLAY, AS PER 0700 SERIES
	PROPOSED BLOCK PAVING FOR CROSSOVER, AS PER 1100 SERIES
	PROPOSED IMPRINTED ASPHALT, AS PER 0700 SERIES
	PROPOSED HOGGIN, AS PER 1100 SERIES
	PROPOSED ASPHALT, AS PER 1100 SERIES
	PROPOSED FULL HEIGHT GRANITE KERB, AS PER 1100 SERIES
	PROPOSED DROPPED GRANITE KERB, AS PER 1100 SERIES
	PROPOSED TRANSITION GRANITE KERB, AS PER 1100 SERIES
	PROPOSED CHANNEL GRANITE KERB, AS PER 1100 SERIES
	PROPOSED FULL HEIGHT PCC KERB, AS PER 1100 SERIES
	PROPOSED DROPPED PCC KERB, AS PER 1100 SERIES
	PROPOSED TRANSITION PCC KERB, AS PER 1100 SERIES
	PROPOSED WHITE ROAD MARKINGS, AS PER 1200 SERIES
	PROPOSED YELLOW ROAD MARKINGS, AS PER 1200 SERIES
	PROPOSED LAMP COLUMN, AS PER HLG SERIES
	PROPOSED GRANITE SETTS, AS PER 1100 AND 3000 SERIES
	PROPOSED PCC EDGING, AS PER 1100 SERIES
	PROPOSED RETAINING WALL BY OTHERS, AS PER 0600 SERIES
	PROPOSED FLECTABOLLARD, AS PER 4000 SERIES
	PROPOSED TRAFFIC SIGN, AS PER 1200 SERIES
	PROPOSED TREE, AS PER 3000 SERIES
	PROPOSED BOLLARD, AS PER 4000 SERIES
	FILL SLOPE
	CUT SLOPE

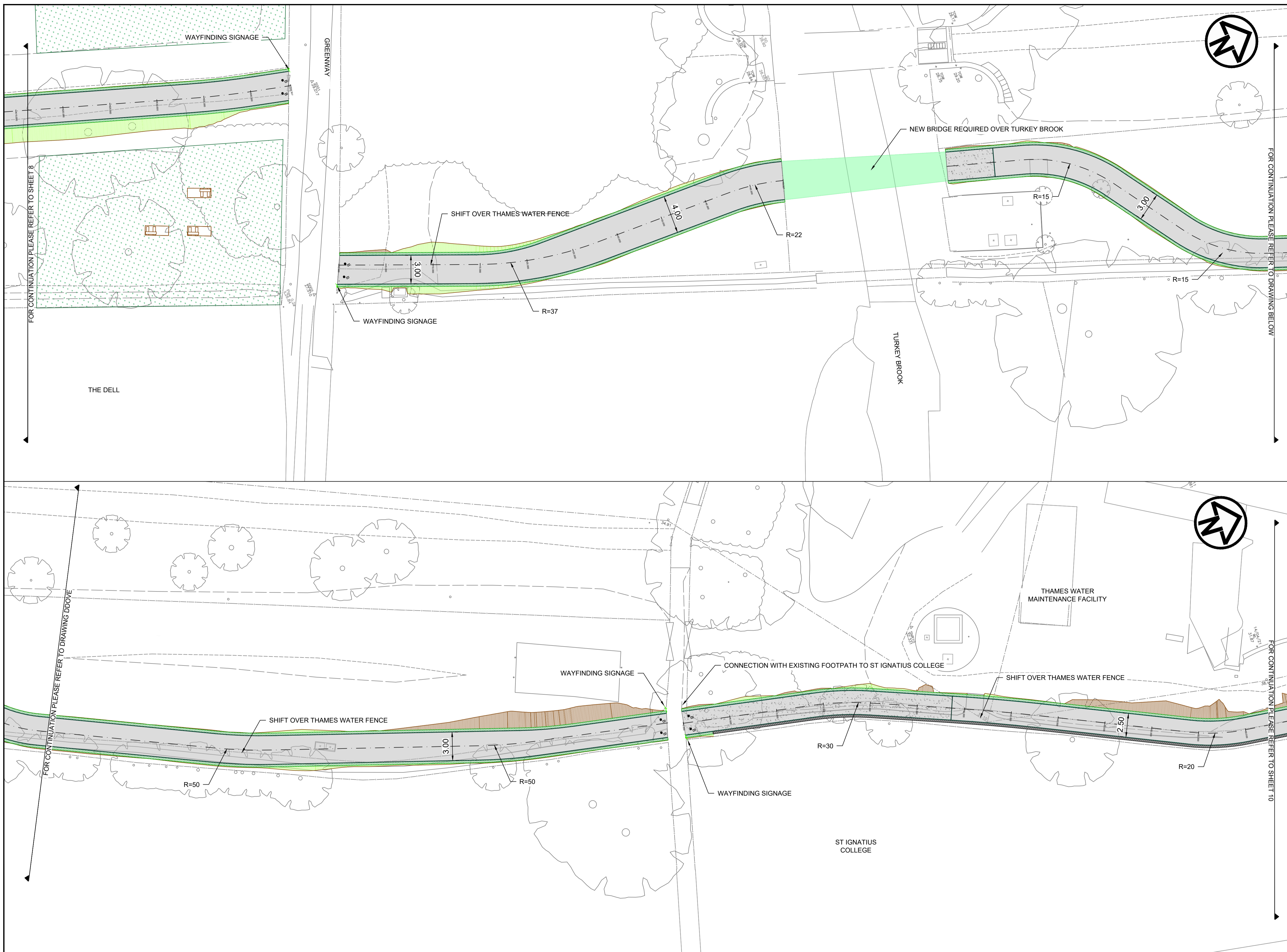

- NOTES**
1. THIS DRAWING SHALL BE READ IN CONJUNCTION WITH ALL METIS CONSULTANTS LTD DRAWINGS AND ALL OTHER RELEVANT ARCHITECT'S, ENGINEER'S AND LANDSCAPE ARCHITECT'S DRAWINGS AND SPECIFICATIONS.
 2. ALL DIMENSIONS AND LEV3000 SHOWN ARE IN METRES UNLESS OTHERWISE STATED.
 3. DO NOT SCALE FROM THIS DRAWING.
 4. LAYOUTS ARE A COMBINATION OF BOTH TOPOGRAPHICAL SURVEY AND ORDINANCE SURVEY. CLARIFICATION AND DISCREPANCIES TO BE BROUGHT TO THE ATTENTION OF THE SITE ENGINEER.
 5. BEFORE STARTING WORK, THE CONTRACTOR IS TO CHECK INVERT LEV3000 AND POSITIONS OF ALL EXISTING DRAINS, SEWERS, INSPECTION CHAMBERS AND MANHOLES AGAINST DRAWINGS AND REPORT ANY DISCREPANCIES TO THE ENGINEER.
 6. IN CASE OF ANY DISCREPANCIES IN DRAWINGS, DETAILS OR BILLS, REFER TO ENGINEERS FOR CLARIFICATION: UNILATERAL DECISION BY THE CONTRACTOR WILL NOT BE ACCEPTED.
 7. WHERE DIGITAL MOD3000/FILES ARE ISSUED, THESE ARE PROVIDED FOR INFORMATION ONLY TO ASSIST OTHER PARTIES DEVELOP THEIR DESIGNS/DRAWINGS DOCUMENTATION. METIS CONSULTANTS LTD ACCEPT NO RESPONSIBILITY FOR THE ACCURACY OF THE DIGITAL DATA SUPPLIED.
 8. THE CONTRACTUAL DRAWINGS/INFORMATION PRODUCED BY METIS CONSULTANTS LTD UNDER OUR APPOINTMENT ARE LIMITED TO THE 2D PDF DRAWING FILES/PAPER COPIES, WITH RESPECT TO DESIGN COORDINATION AND DIMENSIONAL SETTING OUT.

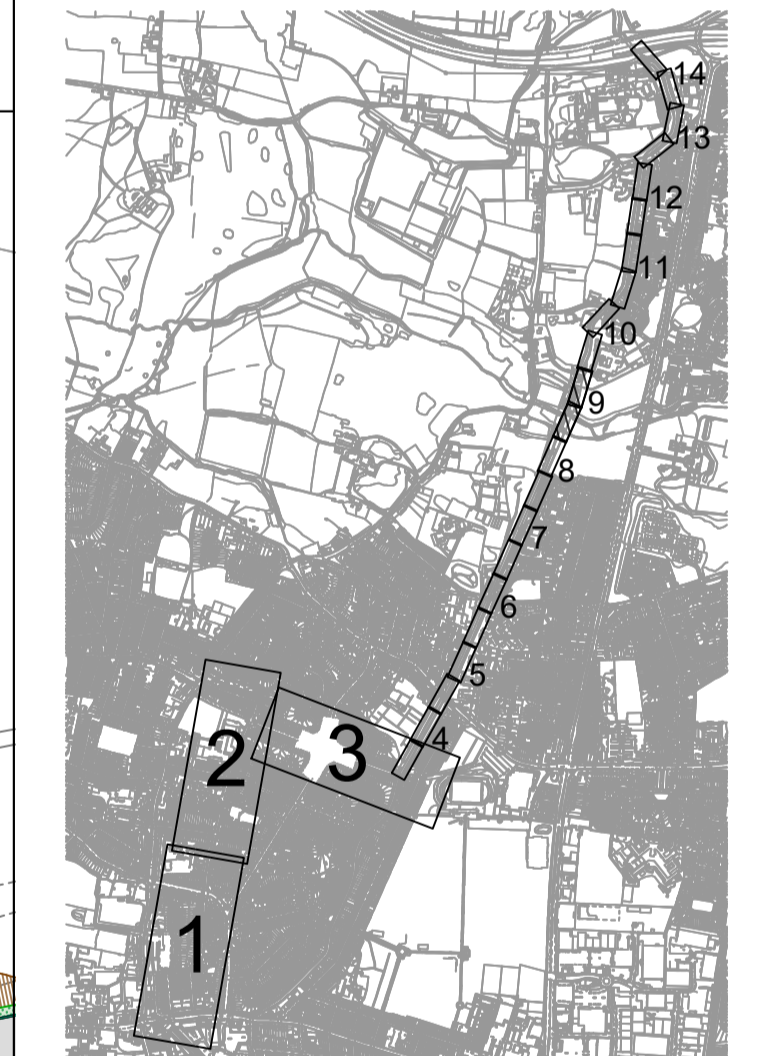

METIS
metisconsultants.co.uk

Metis Consultants Ltd
4th Floor, Spence House
23 Sherrin Road, Richmond
London TW9 1BN
T +44 (0)20 8948 0249
E info@metisconsultants.co.uk



Project
**ENFIELD TOWN TO BROXBORNE
WALKING AND CYCLING ROUTE
DETAILED DESIGN**

Drawing Title
GENERAL ARRANGEMENT

Drawing Status
FOR APPROVAL

Scale 1:200 @ A1 **DO NOT SCALE**

Sheet 11 OF 16

Drawing Number
19119-MET-0100-DR-HE-009

Rev **03**

This drawing is not to be used in whole or part other than for the intended purpose and project as defined on this drawing. Refer to the contract for full terms and conditions.

REV	REV. DATE	PURPOSE OF REVISION	DRAWN	CHKD	APPRVD
03	10/05/2022	FOR APPROVAL	DD	AG	AG
02	12/11/2021	FOR INFORMATION	DD	AG	AG
01	31/03/2020	FOR APPROVAL	MP	AG	HM/LM
00	26/02/2020	RSA1	MP	AG	HM/LM

KEY	
	PROPOSED CARRIAGEWAY RESURFACING, AS PER 0700 SERIES
	PROPOSED ASP, AS PER 1100 SERIES
	PROPOSED TEGULA BLOCKS - HARVEST COLOUR, AS PER 1100 SERIES
	PROPOSED ASPHALT - BUFF COLOUR, AS PER 0700 SERIES
	PROPOSED VERGE, AS PER 3000 SERIES
	PROPOSED RAIN GARDEN, AS PER 3000 SERIES
	TACTILE PAVING, AS PER 1100 SERIES
	PROPOSED ASPHALT OVERLAY, AS PER 0700 SERIES
	PROPOSED BLOCK PAVING FOR CROSSOVER, AS PER 1100 SERIES
	PROPOSED IMPRINTED ASPHALT, AS PER 0700 SERIES
	PROPOSED HOGGIN, AS PER 1100 SERIES
	PROPOSED ASPHALT, AS PER 1100 SERIES
	PROPOSED FULL HEIGHT GRANITE KERB, AS PER 1100 SERIES
	PROPOSED DROPPED GRANITE KERB, AS PER 1100 SERIES
	PROPOSED TRANSITION GRANITE KERB, AS PER 1100 SERIES
	PROPOSED CHANNEL GRANITE KERB, AS PER 1100 SERIES
	PROPOSED FULL HEIGHT PCC KERB, AS PER 1100 SERIES
	PROPOSED DROPPED PCC KERB, AS PER 1100 SERIES
	PROPOSED TRANSITION PCC KERB, AS PER 1100 SERIES
	PROPOSED WHITE ROAD MARKINGS, AS PER 1200 SERIES
	PROPOSED YELLOW ROAD MARKINGS, AS PER 1200 SERIES
	PROPOSED FULL HEIGHT PCC KERB, AS PER 1100 SERIES
	PROPOSED DROPPED PCC KERB, AS PER 1100 SERIES
	PROPOSED TRANSITION PCC KERB, AS PER 1100 SERIES
	PROPOSED WHITE ROAD MARKINGS, AS PER 1200 SERIES
	PROPOSED YELLOW ROAD MARKINGS, AS PER 1200 SERIES
	PROPOSED FULL HEIGHT PCC KERB, AS PER 1100 SERIES
	PROPOSED DROPPED PCC KERB, AS PER 1100 SERIES
	PROPOSED TRANSITION PCC KERB, AS PER 1100 SERIES
	PROPOSED WHITE ROAD MARKINGS, AS PER 1200 SERIES
	PROPOSED YELLOW ROAD MARKINGS, AS PER 1200 SERIES
	PROPOSED FULL HEIGHT PCC KERB, AS PER 1100 AND 3000 SERIES
	PROPOSED GRANITE SETTS, AS PER 1100 AND 3000 SERIES
	PROPOSED PCC EDGING, AS PER 1100 SERIES
	PROPOSED RETAINING WALL BY OTHERS, AS PER 0600 SERIES
	PROPOSED FLECTABOLLARD, AS PER 4000 SERIES
	PROPOSED GRANITE SETTS, AS PER 1100 AND 3000 SERIES
	PROPOSED PCC EDGING, AS PER 1100 SERIES
	PROPOSED RETAINING WALL BY OTHERS, AS PER 0600 SERIES
	PROPOSED FLECTABOLLARD, AS PER 4000 SERIES
	PROPOSED GRANITE SETTS, AS PER 1100 AND 3000 SERIES
	PROPOSED PCC EDGING, AS PER 1100 SERIES
	PROPOSED RETAINING WALL BY OTHERS, AS PER 0600 SERIES
	PROPOSED FLECTABOLLARD, AS PER 4000 SERIES
	PROPOSED GRANITE SETTS, AS PER 1100 AND 3000 SERIES
	PROPOSED PCC EDGING, AS PER 1100 SERIES
	PROPOSED RETAINING WALL BY OTHERS, AS PER 0600 SERIES
	PROPOSED FLECTABOLLARD, AS PER 4000 SERIES
	PROPOSED GRANITE SETTS, AS PER 1100 AND 3000 SERIES
	PROPOSED PCC EDGING, AS PER 1100 SERIES
	PROPOSED RETAINING WALL BY OTHERS, AS PER 0600 SERIES
	PROPOSED FLECTABOLLARD, AS PER 4000 SERIES
	PROPOSED GRANITE SETTS, AS PER 1100 AND 3000 SERIES
	PROPOSED PCC EDGING, AS PER 1100 SERIES
	PROPOSED RETAINING WALL BY OTHERS, AS PER 0600 SERIES
	PROPOSED FLECTABOLLARD, AS PER 4000 SERIES
	PROPOSED GRANITE SETTS, AS PER 1100 AND 3000 SERIES
	PROPOSED PCC EDGING, AS PER 1100 SERIES
	PROPOSED RETAINING WALL BY OTHERS, AS PER 0600 SERIES
	PROPOSED FLECTABOLLARD, AS PER 4000 SERIES
	PROPOSED GRANITE SETTS, AS PER 1100 AND 3000 SERIES
	PROPOSED PCC EDGING, AS PER 1100 SERIES
	PROPOSED RETAINING WALL BY OTHERS, AS PER 0600 SERIES
	PROPOSED FLECTABOLLARD, AS PER 4000 SERIES
	PROPOSED GRANITE SETTS, AS PER 1100 AND 3000 SERIES
	PROPOSED PCC EDGING, AS PER 1100 SERIES
	PROPOSED RETAINING WALL BY OTHERS, AS PER 0600 SERIES
	PROPOSED FLECTABOLLARD, AS PER 4000 SERIES
	PROPOSED GRANITE SETTS, AS PER 1100 AND 3000 SERIES
	PROPOSED PCC EDGING, AS PER 1100 SERIES
	PROPOSED RETAINING WALL BY OTHERS, AS PER 0600 SERIES
	PROPOSED FLECTABOLLARD, AS PER 4000 SERIES
	PROPOSED GRANITE SETTS, AS PER 1100 AND 3000 SERIES
	PROPOSED PCC EDGING, AS PER 1100 SERIES
	PROPOSED RETAINING WALL BY OTHERS, AS PER 0600 SERIES
	PROPOSED FLECTABOLLARD, AS PER 4000 SERIES
	PROPOSED GRANITE SETTS, AS PER 1100 AND 3000 SERIES
	PROPOSED PCC EDGING, AS PER 1100 SERIES
	PROPOSED RETAINING WALL BY OTHERS, AS PER 0600 SERIES
	PROPOSED FLECTABOLLARD, AS PER 4000 SERIES
	PROPOSED GRANITE SETTS, AS PER 1100 AND 3000 SERIES
	PROPOSED PCC EDGING, AS PER 1100 SERIES
	PROPOSED RETAINING WALL BY OTHERS, AS PER 0600 SERIES
	PROPOSED FLECTABOLLARD, AS PER 4000 SERIES
	PROPOSED GRANITE SETTS, AS PER 1100 AND 3000 SERIES
	PROPOSED PCC EDGING, AS PER 1100 SERIES
	PROPOSED RETAINING WALL BY OTHERS, AS PER 0600 SERIES
	PROPOSED FLECTABOLLARD, AS PER 4000 SERIES
	PROPOSED GRANITE SETTS, AS PER 1100 AND 3000 SERIES
	PROPOSED PCC EDGING, AS PER 1100 SERIES
	PROPOSED RETAINING WALL BY OTHERS, AS PER 0600 SERIES
	PROPOSED FLECTABOLLARD, AS PER 4000 SERIES
	PROPOSED GRANITE SETTS, AS PER 1100 AND 3000 SERIES
	PROPOSED PCC EDGING, AS PER 1100 SERIES
	PROPOSED RETAINING WALL BY OTHERS, AS PER 0600 SERIES
	PROPOSED FLECTABOLLARD, AS PER 4000 SERIES
	PROPOSED GRANITE SETTS, AS PER 1100 AND 3000 SERIES
	PROPOSED PCC EDGING, AS PER 1100 SERIES
	PROPOSED RETAINING WALL BY OTHERS, AS PER 0600 SERIES
	PROPOSED FLECTABOLLARD, AS PER 4000 SERIES
	PROPOSED GRANITE SETTS, AS PER 1100 AND 3000 SERIES
	PROPOSED PCC EDGING, AS PER 1100 SERIES
	PROPOSED RETAINING WALL BY OTHERS, AS PER 0600 SERIES
	PROPOSED FLECTABOLLARD, AS PER 4000 SERIES
	PROPOSED GRANITE SETTS, AS PER 1100 AND 3000 SERIES
	PROPOSED PCC EDGING, AS PER 1100 SERIES
	PROPOSED RETAINING WALL BY OTHERS, AS PER 0600 SERIES
	PROPOSED FLECTABOLLARD, AS PER 4000 SERIES
	PROPOSED GRANITE SETTS, AS PER 1100 AND 3000 SERIES
	PROPOSED PCC EDGING, AS PER 1100 SERIES
	PROPOSED RETAINING WALL BY OTHERS, AS PER 0600 SERIES
	PROPOSED FLECTABOLLARD, AS PER 4000 SERIES
	PROPOSED GRANITE SETTS, AS PER 1100 AND 3000 SERIES
	PROPOSED PCC EDGING, AS PER 1100 SERIES
	PROPOSED RETAINING WALL BY OTHERS, AS PER 0600 SERIES
	PROPOSED FLECTABOLLARD, AS PER 4000 SERIES
	PROPOSED GRANITE SETTS, AS PER 1100 AND 3000 SERIES
	PROPOSED PCC EDGING, AS PER 1100 SERIES
	PROPOSED RETAINING WALL BY OTHERS, AS PER 0600 SERIES
	PROPOSED FLECTABOLLARD, AS PER 4000 SERIES
	PROPOSED GRANITE SETTS, AS PER 1100 AND 3000 SERIES
	PROPOSED PCC EDGING, AS PER 1100 SERIES
	PROPOSED RETAINING WALL BY OTHERS, AS PER 0600 SERIES
	PROPOSED FLECTABOLLARD, AS PER 4000 SERIES
	PROPOSED GRANITE SETTS, AS PER 1100 AND 3000 SERIES
	PROPOSED PCC EDGING, AS PER 1100 SERIES
	PROPOSED RETAINING WALL BY OTHERS, AS PER 0600 SERIES
	PROPOSED FLECTABOLLARD, AS PER 4000 SERIES
	PROPOSED GRANITE SETTS, AS PER 1100 AND 3000 SERIES
	PROPOSED PCC EDGING, AS PER 1100 SERIES
	PROPOSED RETAINING WALL BY OTHERS, AS PER 0600 SERIES
	PROPOSED FLECTABOLLARD, AS PER 4000 SERIES
	PROPOSED GRANITE SETTS, AS PER 1100 AND 3000 SERIES
	PROPOSED PCC EDGING, AS PER 1100 SERIES
	PROPOSED RETAINING WALL BY OTHERS, AS PER 0600 SERIES
	PROPOSED FLECTABOLLARD, AS PER 4000 SERIES
	PROPOSED GRANITE SETTS, AS PER 1100 AND 3000 SERIES
	PROPOSED PCC EDGING, AS PER 1100 SERIES
	PROPOSED RETAINING WALL BY OTHERS, AS PER 0600 SERIES
	PROPOSED FLECTABOLLARD, AS PER 4000 SERIES
	PROPOSED GRANITE SETTS, AS PER 1100 AND 3000 SERIES
	PROPOSED PCC EDGING, AS PER 1100 SERIES
	PROPOSED RETAINING WALL BY OTHERS, AS PER 0600 SERIES
	PROPOSED FLECTABOLLARD, AS PER 4000 SERIES
	PROPOSED GRANITE SETTS, AS PER 1100 AND 3000 SERIES
	PROPOSED PCC EDGING, AS PER 1100 SERIES
	PROPOSED RETAINING WALL BY OTHERS, AS PER 0600 SERIES
	PROPOSED FLECTABOLLARD, AS PER 4000 SERIES
	PROPOSED GRANITE SETTS, AS PER 1100 AND 3000 SERIES
	PROPOSED PCC EDGING, AS PER 1100 SERIES
	PROPOSED RETAINING WALL BY OTHERS, AS PER 0600 SERIES
	PROPOSED FLECTABOLLARD, AS PER 4000 SERIES
	PROPOSED GRANITE SETTS, AS PER 1100 AND 3000 SERIES
	PROPOSED PCC EDGING, AS PER 1100 SERIES
	PROPOSED RETAINING WALL BY OTHERS, AS PER 0600 SERIES
	PROPOSED FLECTABOLLARD, AS PER 4000 SERIES
	PROPOSED GRANITE SETTS, AS PER 1100 AND 3000 SERIES
	PROPOSED PCC EDGING, AS PER 1100 SERIES
	PROPOSED RETAINING WALL BY OTHERS, AS PER 0600 SERIES
	PROPOSED FLECTABOLLARD, AS PER 4000 SERIES
	PROPOSED GRANITE SETTS, AS PER 1100 AND 3000 SERIES
	PROPOSED PCC EDGING, AS PER 1100 SERIES
	PROPOSED RETAINING WALL BY OTHERS, AS PER 0600 SERIES
	PROPOSED FLECTABOLLARD, AS PER 4000 SERIES
	PROPOSED GRANITE SETTS, AS PER 1100 AND 3000 SERIES
	PROPOSED PCC EDGING, AS PER 1100 SERIES
	PROPOSED RETAINING WALL BY OTHERS, AS PER 0600 SERIES
	PROPOSED FLECTABOLLARD, AS PER 4000 SERIES
	PROPOSED GRANITE SETTS, AS PER 1100 AND 3000 SERIES
	PROPOSED PCC EDGING, AS PER 1100 SERIES
	PROPOSED RETAINING WALL BY OTHERS, AS PER 0600 SERIES
	PROPOSED FLECTABOLLARD, AS PER 4000 SERIES
	PROPOSED GRANITE SETTS, AS PER 1100 AND 3000 SERIES
	PROPOSED PCC EDGING, AS PER 1100 SERIES
	PROPOSED RETAINING WALL BY OTHERS, AS PER 0600 SERIES
	PROPOSED FLECTABOLLARD, AS PER 4000 SERIES
	PROPOSED GRANITE SETTS, AS PER 1100 AND 3000 SERIES
	PROPOSED PCC EDGING, AS PER 1100 SERIES
	PROPOSED RETAINING WALL BY OTHERS, AS PER 0600 SERIES
	PROPOSED FLECTABOLLARD, AS PER 4000 SERIES
	PROPOSED GRANITE SETTS, AS PER 1100 AND 3000 SERIES
	PROPOSED PCC EDGING, AS PER 1100 SERIES
	PROPOSED RETAINING WALL BY OTHERS, AS PER 0600 SERIES
	PROPOSED FLECTABOLLARD, AS PER 4000 SERIES
	PROPOSED GRANITE SETTS, AS PER 1100 AND 3000 SERIES
	PROPOSED PCC EDGING, AS PER 1100 SERIES
	PROPOSED RETAINING WALL BY OTHERS, AS PER 0600 SERIES
	PROPOSED FLECTABOLLARD, AS PER 4000 SERIES
	PROPOSED GRANITE SETTS, AS PER 1100 AND 3000 SERIES
	PROPOSED PCC EDGING, AS PER 1100 SERIES
	PROPOSED RETAINING WALL BY OTHERS, AS PER 0600 SERIES
	PROPOSED FLECTABOLLARD, AS PER 4000 SERIES
	PROPOSED GRANITE SETTS, AS PER 1100 AND 3000 SERIES
	PROPOSED PCC EDGING, AS PER 1100 SERIES
	PROPOSED RETAINING WALL BY OTHERS, AS PER 0600 SERIES
	PROPOSED FLECTABOLLARD, AS PER 4000 SERIES
	PROPOSED GRANITE SETTS, AS PER 1100 AND 3000 SERIES
	PROPOSED PCC EDGING, AS PER 1100 SERIES
	PROPOSED RETAINING WALL BY OTHERS, AS PER 0600 SERIES
	PROPOSED FLECTABOLLARD, AS PER 4000 SERIES
	PROPOSED GRANITE SETTS, AS PER 1100 AND 3000 SERIES
	PROPOSED PCC EDGING, AS PER 1100 SERIES
	PROPOSED RETAINING WALL BY OTHERS, AS PER 0600 SERIES
	PROPOSED FLECTABOLLARD, AS PER 4000 SERIES
	PROPOSED GRANITE SETTS, AS PER 1100 AND 3000 SERIES
	PROPOSED PCC EDGING, AS PER 1100 SERIES
	PROPOSED RETAINING WALL BY OTHERS, AS PER 0600 SERIES
	PROPOSED FLECTABOLLARD, AS PER 4000 SERIES
	PROPOSED GRANITE SETTS, AS PER 1100 AND 3000 SERIES
	PROPOSED PCC EDGING, AS PER 1100 SERIES
	PROPOSED RETAINING WALL BY OTHERS, AS PER 0600 SERIES
	PROPOSED FLECTABOLLARD, AS PER 4000 SERIES
	PROPOSED GRANITE SETTS, AS PER 1100 AND 3000 SERIES
	PROPOSED PCC EDGING, AS PER 1100 SERIES
	PROPOSED RETAINING WALL BY OTHERS, AS PER 0600 SERIES
	PROPOSED FLECTABOLLARD, AS PER 4000 SERIES
	PROPOSED GRANITE SETTS, AS PER 1100 AND 3000 SERIES
	PROPOSED PCC EDGING, AS PER 1100 SERIES
	PROPOSED RETAINING WALL BY OTHERS, AS PER 0600 SERIES
	PROPOSED FLECTABOLLARD, AS PER 4000 SERIES
	PROPOSED GRANITE SETTS, AS PER 1100 AND 3000 SERIES
	PROPOSED PCC EDGING, AS PER 1100 SERIES
	PROPOSED RETAINING WALL BY OTHERS, AS PER 0600 SERIES
	PROPOSED FLECTABOLLARD, AS PER 4000 SERIES
	PROPOSED GRANITE SETTS, AS PER 1100 AND 3000 SERIES
	PROPOSED PCC EDGING, AS PER 1100 SERIES
	PROPOSED RETAINING WALL BY OTHERS, AS PER 0600 SERIES
	PROPOSED FLECTABOLLARD, AS PER 4000 SERIES
	PROPOSED GRANITE SETTS, AS PER 1100 AND 3000 SERIES
	PROPOSED PCC EDGING, AS PER 1100 SERIES
	PROPOSED RETAINING WALL BY OTHERS, AS PER 0600 SERIES
	PROPOSED FLECTABOLLARD, AS PER 4000 SERIES
	PROPOSED GRANITE SETTS, AS PER 1100 AND 3000 SERIES
	PROPOSED PCC EDGING, AS PER 1100 SERIES
	PROPOSED RETAINING WALL BY OTHERS, AS PER 0600 SERIES
	PROPOSED FLECTABOLLARD, AS PER 4000 SERIES
	PROPOSED GRANITE SETTS, AS PER 1100 AND 3000 SERIES
	PROPOSED PCC EDGING, AS PER 1100 SERIES
	PROPOSED RETAINING WALL BY OTHERS, AS PER 0600 SERIES
	PROPOSED FLECTABOLLARD, AS PER 4000 SERIES
	PROPOSED GRANITE SETTS, AS PER 1100 AND 3000 SERIES

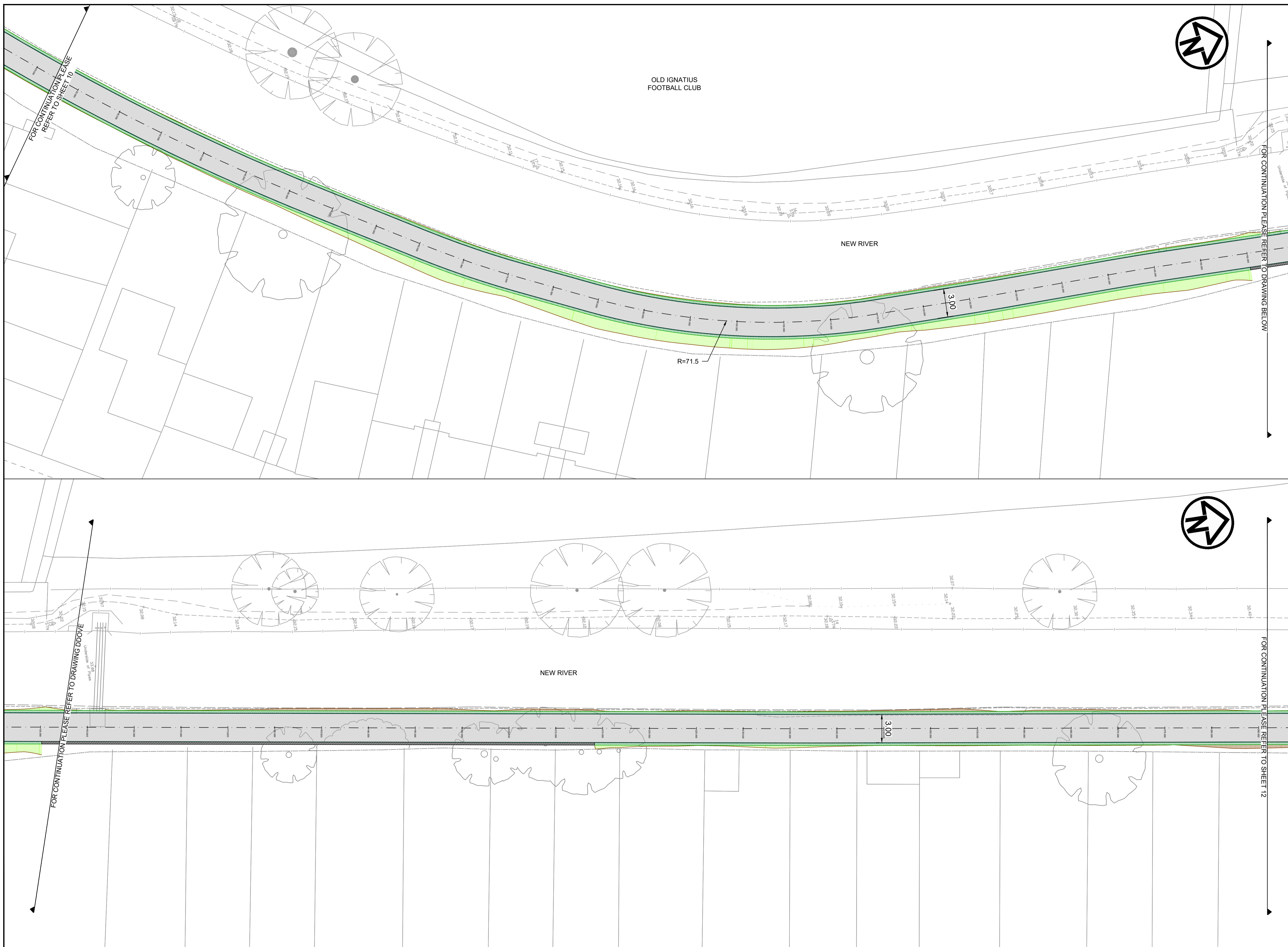

- NOTES**
1. THIS DRAWING SHALL BE READ IN CONJUNCTION WITH ALL METIS CONSULTANTS LTD DRAWINGS AND ALL OTHER RELEVANT ARCHITECT'S, ENGINEER'S AND LANDSCAPE ARCHITECT'S DRAWINGS AND SPECIFICATIONS.
 2. ALL DIMENSIONS AND LEV3000 SHOWN ARE IN METRES UNLESS OTHERWISE STATED.
 3. DO NOT SCALE FROM THIS DRAWING.
 4. LAYOUTS ARE A COMBINATION OF BOTH TOPOGRAPHICAL SURVEY AND ORDINANCE SURVEY. CLARIFICATION AND DISCREPANCIES TO BE BROUGHT TO THE ATTENTION OF THE SITE ENGINEER.
 5. BEFORE STARTING WORK, THE CONTRACTOR IS TO CHECK INVERT LEV3000 AND POSITIONS OF ALL EXISTING DRAINS, SEWERS, INSPECTION CHAMBERS AND MANHOLES AGAINST DRAWINGS AND REPORT ANY DISCREPANCIES TO THE ENGINEER.
 6. IN CASE OF ANY DISCREPANCIES IN DRAWINGS, DETAILS OR BILLS, REFER TO ENGINEERS FOR CLARIFICATION: UNILATERAL DECISION BY THE CONTRACTOR WILL NOT BE ACCEPTED.
 7. WHERE DIGITAL MOD3000/FILES ARE ISSUED, THESE ARE PROVIDED FOR INFORMATION ONLY TO ASSIST OTHER PARTIES DEVELOP THEIR DESIGNS/DRAWINGS DOCUMENTATION. METIS CONSULTANTS LTD ACCEPT NO RESPONSIBILITY FOR THE ACCURACY OF THE DIGITAL DATA SUPPLIED.
 8. THE CONTRACTUAL DRAWINGS/INFORMATION PRODUCED BY METIS CONSULTANTS LTD UNDER OUR APPOINTMENT ARE LIMITED TO THE 2D PDF DRAWING FILES/PAPER COPIES, WITH RESPECT TO DESIGN COORDINATION AND DIMENSIONAL SETTING OUT.

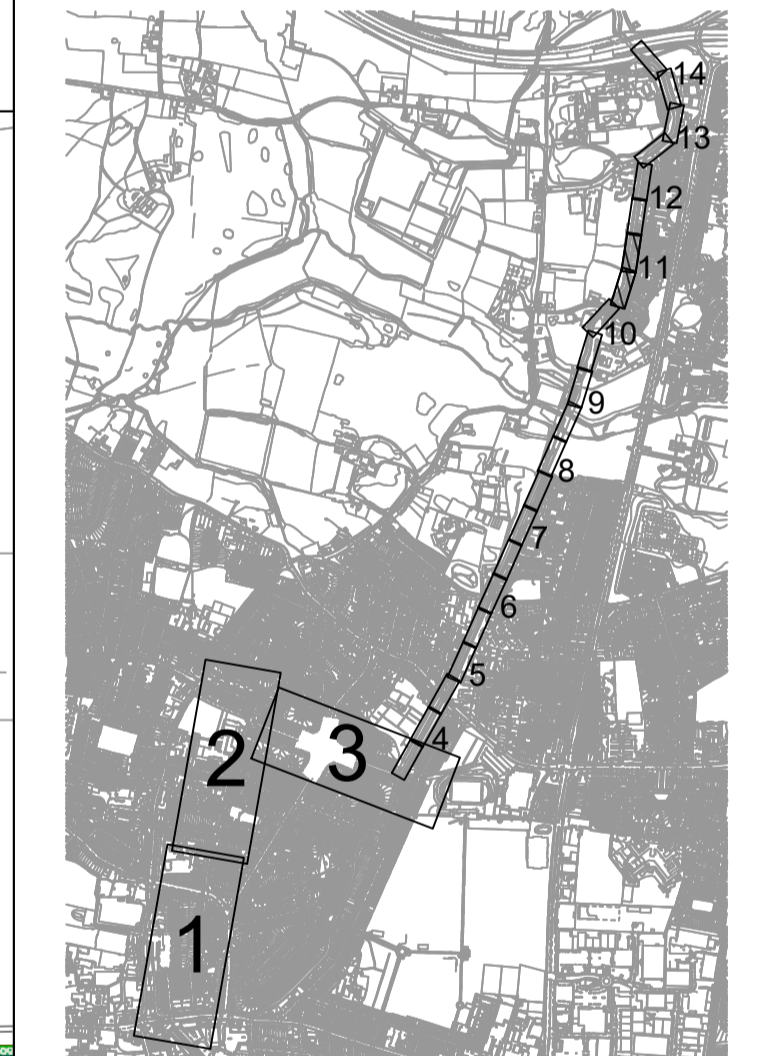

METIS
metisconsultants.co.uk

Metis Consultants Ltd
4th Floor, Spence House
23 Sherrin Road, Richmond
London TW9 1BN
T +44 (0)20 8948 0249
E info@metisconsultants.co.uk

ENFIELD
Council

Project
**ENFIELD TOWN TO BROXBORNE
WALKING AND CYCLING ROUTE
DETAILED DESIGN**

Drawing Title
GENERAL ARRANGEMENT

REV	REV. DATE	PURPOSE OF REVISION	DRAWN	CHKD	APPRVD
03	10/05/2022	FOR APPROVAL	DD	AG	AG
02	12/11/2021	FOR INFORMATION	DD	AG	AG
01	31/03/2020	FOR APPROVAL	MP	AG	HM/LM
00	26/02/2020	RSA1	MP	AG	HM/LM

KEY	
PROPOSED CARRIAGEWAY RESURFACING, AS PER 0700 SERIES	PROPOSED RAIN GARDEN, AS PER 3000 SERIES
PROPOSED ASP, AS PER 1100 SERIES	TACTILE PAVING, AS PER 1100 SERIES
PROPOSED TEGULA BLOCKS - HARVEST COLOUR, AS PER 1100 SERIES	PROPOSED ASPHALT OVERLAY, AS PER 0700 SERIES
PROPOSED ASPHALT - BUFF COLOUR, AS PER 0700 SERIES	PROPOSED BLOCK PAVING FOR CROSSOVER, AS PER 1100 SERIES
PROPOSED VERGE, AS PER 3000 SERIES	PROPOSED IMPRINTED ASPHALT, AS PER 0700 SERIES
PROPOSED HOGGIN, AS PER 1100 SERIES	PROPOSED ASPHALT, AS PER 1100 SERIES
PROPOSED FULL HEIGHT GRANITE KERB, AS PER 1100 SERIES	PROPOSED DROPPED GRANITE KERB, AS PER 1100 SERIES
PROPOSED TRANSITION GRANITE KERB, AS PER 1100 SERIES	PROPOSED WHITE ROAD MARKINGS, AS PER 1200 SERIES
PROPOSED CHANNEL GRANITE KERB, AS PER 1100 SERIES	PROPOSED FULL HEIGHT PCC KERB, AS PER 1100 SERIES
PROPOSED DROPPED PCC KERB, AS PER 1100 SERIES	PROPOSED TRANSITION PCC KERB, AS PER 1100 SERIES
PROPOSED YELLOW ROAD MARKINGS, AS PER 1200 SERIES	PROPOSED FLECTABOLLARD, AS PER 4000 SERIES
PROPOSED LAMP COLUMN, AS PER HLG SERIES	PROPOSED GRANITE SETTS, AS PER 1100 AND 3000 SERIES
PROPOSED TRAFFIC SIGN, AS PER 1200 SERIES	PROPOSED PCC EDGING, AS PER 1100 SERIES
PROPOSED TREE, AS PER 3000 SERIES	PROPOSED RETAINING WALL BY OTHERS, AS PER 0600 SERIES
PROPOSED BOLLARD, AS PER 4000 SERIES	FILL SLOPE
	CUT SLOPE

Drawing Status
FOR APPROVAL

Scale
1:200 @ A1
DO NOT SCALE

Sheet
13 OF 16

Drawing Number
19119-MET-0100-DR-HE-011

Rev
03

This drawing is not to be used in whole or part other than for the intended purpose and project as defined on this drawing. Refer to the contract for full terms and conditions.



- NOTES**
1. THIS DRAWING SHALL BE READ IN CONJUNCTION WITH ALL METIS CONSULTANTS LTD DRAWINGS AND ALL OTHER RELEVANT ARCHITECT'S, ENGINEER'S AND LANDSCAPE ARCHITECT'S DRAWINGS AND SPECIFICATIONS.
 2. ALL DIMENSIONS AND LEV3000 SHOWN ARE IN METRES UNLESS OTHERWISE STATED.
 3. DO NOT SCALE FROM THIS DRAWING.
 4. LAYOUTS ARE A COMBINATION OF BOTH TOPOGRAPHICAL SURVEY AND ORDINANCE SURVEY. CLARIFICATION AND DISCREPANCIES TO BE BROUGHT TO THE ATTENTION OF THE SITE ENGINEER.
 5. BEFORE STARTING WORK, THE CONTRACTOR IS TO CHECK INVERT LEV3000 AND POSITIONS OF ALL EXISTING DRAINS, SEWERS, INSPECTION CHAMBERS AND MANHOLES AGAINST DRAWINGS AND REPORT ANY DISCREPANCIES TO THE ENGINEER.
 6. IN CASE OF ANY DISCREPANCIES IN DRAWINGS, DETAILS OR BILLS, REFER TO ENGINEERS FOR CLARIFICATION: UNILATERAL DECISION BY THE CONTRACTOR WILL NOT BE ACCEPTED.
 7. WHERE DIGITAL MOD3000/FILES ARE ISSUED, THESE ARE PROVIDED FOR INFORMATION ONLY TO ASSIST OTHER PARTIES DEVELOP THEIR DESIGNS/DRAWINGS DOCUMENTATION. METIS CONSULTANTS LTD ACCEPT NO RESPONSIBILITY FOR THE ACCURACY OF THE DIGITAL DATA SUPPLIED.
 8. THE CONTRACTUAL DRAWINGS/INFORMATION PRODUCED BY METIS CONSULTANTS LTD UNDER OUR APPOINTMENT ARE LIMITED TO THE 2D PDF DRAWING FILES/PAPER COPIES, WITH RESPECT TO DESIGN COORDINATION AND DIMENSIONAL SETTING OUT.

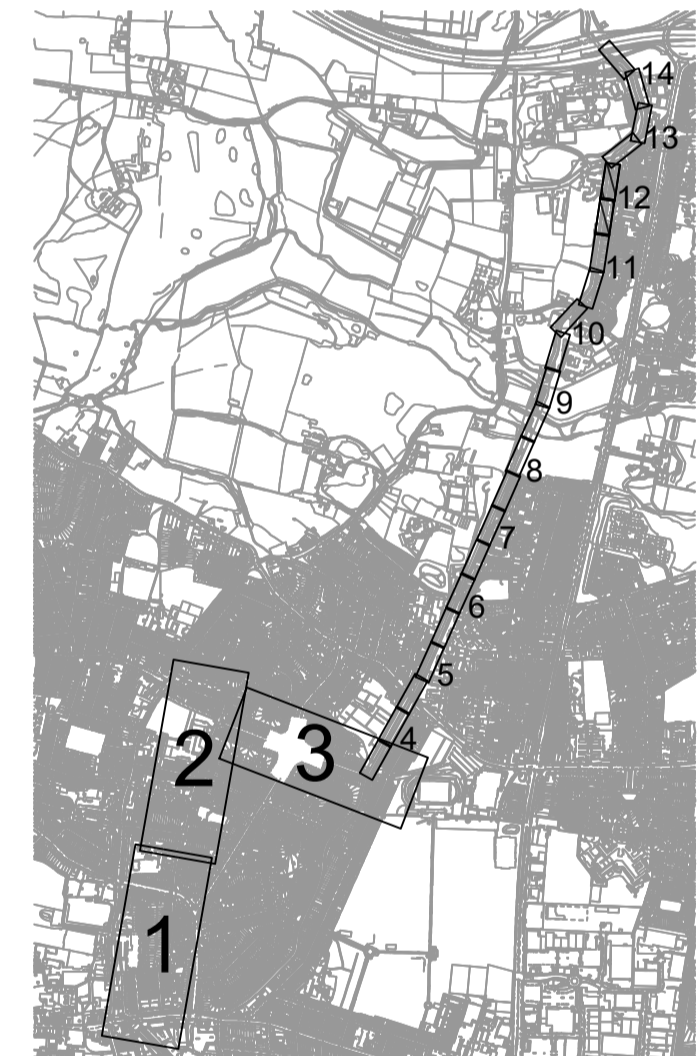

METIS metisconsultants.co.uk
 Metis Consultants Ltd
 4th Floor, Spence House
 23 Sherrin Road, Richmond
 London TW9 1BN
 T +44 (0)20 8948 0249
 E info@metisconsultants.co.uk



Project
**ENFIELD TOWN TO BROXBOURNE
 WALKING AND CYCLING ROUTE
 DETAILED DESIGN**

Drawing Title
GENERAL ARRANGEMENT

Drawing Status
FOR APPROVAL

Scale 1:200 @ A1 **DO NOT SCALE**

Sheet 14 OF 16

KEY	
PROPOSED CARRIAGEWAY RESURFACING, AS PER 0700 SERIES	PROPOSED RAIN GARDEN, AS PER 3000 SERIES
PROPOSED ASP, AS PER 1100 SERIES	TACTILE PAVING, AS PER 1100 SERIES
PROPOSED TEGULA BLOCKS - HARVEST COLOUR, AS PER 1100 SERIES	PROPOSED ASPHALT OVERLAY, AS PER 0700 SERIES
PROPOSED ASPHALT - BUFF COLOUR, AS PER 0700 SERIES	PROPOSED BLOCK PAVING FOR CROSSOVER, AS PER 1100 SERIES
PROPOSED VERGE, AS PER 3000 SERIES	PROPOSED IMPRINTED ASPHALT, AS PER 0700 SERIES
PROPOSED HOGGIN, AS PER 1100 SERIES	PROPOSED ASPHALT, AS PER 1100 SERIES
PROPOSED FULL HEIGHT GRANITE KERB, AS PER 1100 SERIES	PROPOSED DROPPED GRANITE KERB, AS PER 1100 SERIES
PROPOSED TRANSITION GRANITE KERB, AS PER 1100 SERIES	PROPOSED CHANNEL GRANITE KERB, AS PER 1100 SERIES
PROPOSED FULL HEIGHT PCC KERB, AS PER 1100 SERIES	PROPOSED DROPPED PCC KERB, AS PER 1100 SERIES
PROPOSED TRANSITION PCC KERB, AS PER 1100 SERIES	PROPOSED WHITE ROAD MARKINGS, AS PER 1200 SERIES
PROPOSED YELLOW ROAD MARKINGS, AS PER 1200 SERIES	PROPOSED LAMP COLUMN, AS PER HLG SERIES
PROPOSED GRANITE SETTS, AS PER 1100 AND 3000 SERIES	PROPOSED PCC EDGING, AS PER 1100 SERIES
PROPOSED GRANITE SETTS, AS PER 1100 AND 3000 SERIES	PROPOSED RETAINING WALL BY OTHERS, AS PER 0600 SERIES
PROPOSED FLECTABOLLARD, AS PER 4000 SERIES	FILL SLOPE
PROPOSED TRAFFIC SIGN, AS PER 1200 SERIES	CUT SLOPE
PROPOSED TREE, AS PER 3000 SERIES	
PROPOSED BOLLARD, AS PER 4000 SERIES	

REV	REV. DATE	PURPOSE OF REVISION	DRAWN	CHKD	APPRVD
03	10/05/2022	FOR APPROVAL	DD	AG	AG
02	12/11/2021	FOR INFORMATION	DD	AG	AG
01	31/03/2020	FOR APPROVAL	MP	AG	HM/LM
00	26/02/2020	RSA1	MP	AG	HM/LM

Drawing Number
19119-MET-0100-DR-HE-012

Rev **03**

This drawing is not to be used in whole or part other than for the intended purpose and project as defined on this drawing. Refer to the contract for full terms and conditions.

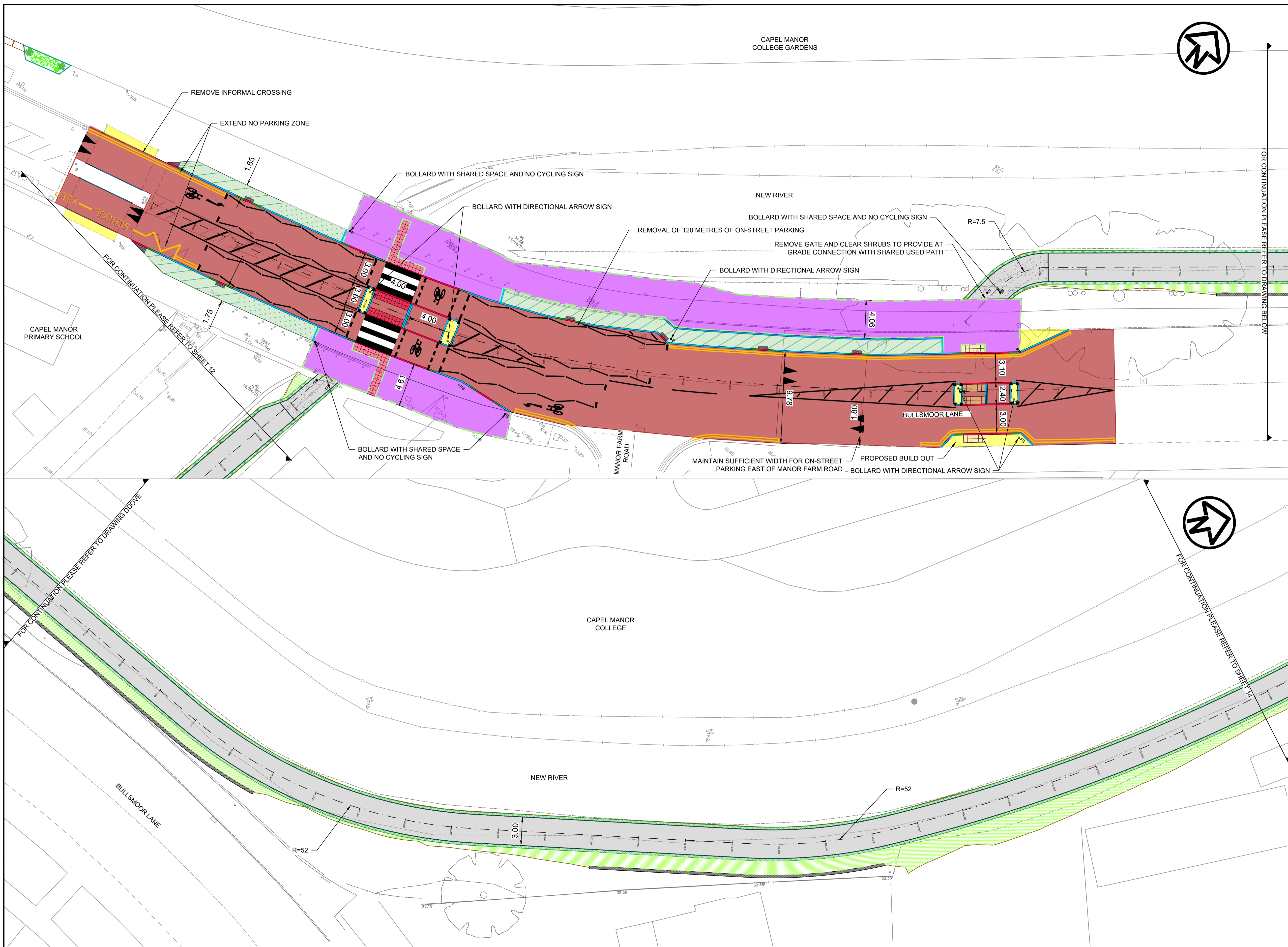

- NOTES**
1. THIS DRAWING SHALL BE READ IN CONJUNCTION WITH ALL METIS CONSULTANTS LTD DRAWINGS AND ALL OTHER RELEVANT ARCHITECT'S, ENGINEER'S AND LANDSCAPE ARCHITECT'S DRAWINGS AND SPECIFICATIONS.
 2. ALL DIMENSIONS AND LEV3000 SHOWN ARE IN METRES UNLESS OTHERWISE STATED.
 3. DO NOT SCALE FROM THIS DRAWING.
 4. LAYOUTS ARE A COMBINATION OF BOTH TOPOGRAPHICAL SURVEY AND ORDINANCE SURVEY. CLARIFICATION AND DISCREPANCIES TO BE BROUGHT TO THE ATTENTION OF THE SITE ENGINEER.
 5. BEFORE STARTING WORK, THE CONTRACTOR IS TO CHECK INVERT LEV3000 AND POSITIONS OF ALL EXISTING DRAINS, SEWERS, INSPECTION CHAMBERS AND MANHOLES AGAINST DRAWINGS AND REPORT ANY DISCREPANCIES TO THE ENGINEER.
 6. IN CASE OF ANY DISCREPANCIES IN DRAWINGS, DETAILS OR BILLS, REFER TO ENGINEERS FOR CLARIFICATION: UNILATERAL DECISION BY THE CONTRACTOR WILL NOT BE ACCEPTED.
 7. WHERE DIGITAL MOD3000/FILES ARE ISSUED, THESE ARE PROVIDED FOR INFORMATION ONLY TO ASSIST OTHER PARTIES DEVELOP THEIR DESIGNS/DRAWINGS DOCUMENTATION. METIS CONSULTANTS LTD ACCEPT NO RESPONSIBILITY FOR THE ACCURACY OF THE DIGITAL DATA SUPPLIED.
 8. THE CONTRACTUAL DRAWINGS/INFORMATION PRODUCED BY METIS CONSULTANTS LTD UNDER OUR APPOINTMENT ARE LIMITED TO THE 2D PDF DRAWING FILES/PAPER COPIES, WITH RESPECT TO DESIGN COORDINATION AND DIMENSIONAL SETTING OUT.

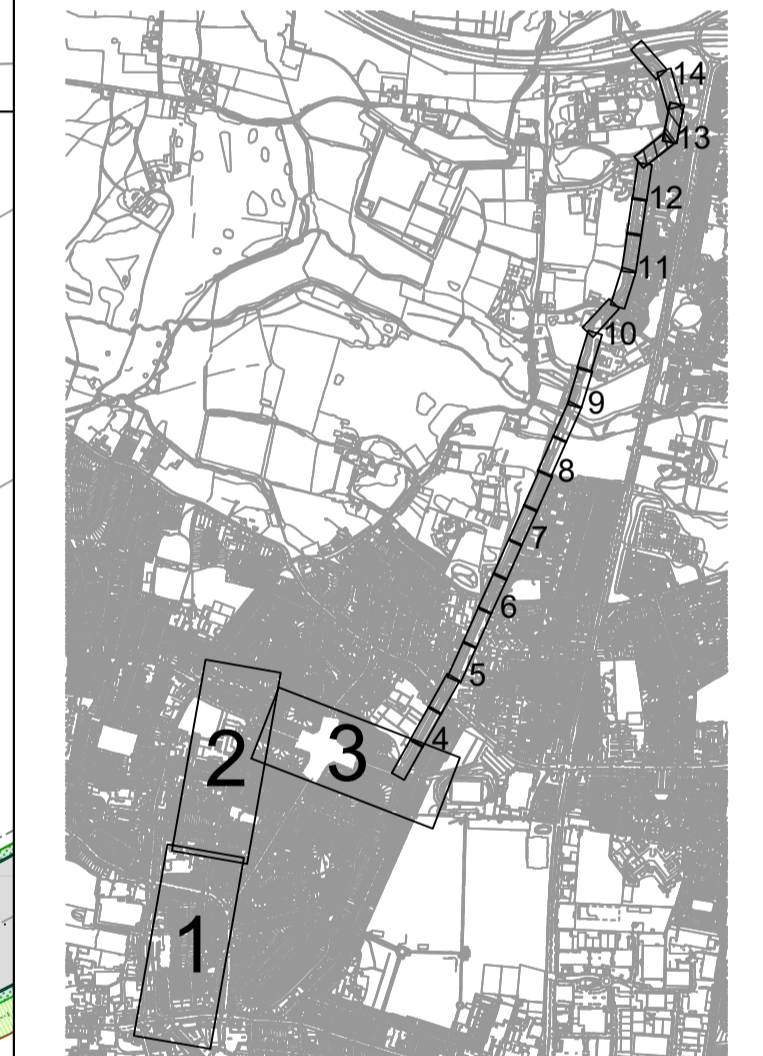

METIS
metisconsultants.co.uk

Metis Consultants Ltd
4th Floor, Spence House
23 Sheen Road, Richmond
London TW9 1BN
T +44 (0)20 8948 0249
E info@metisconsultants.co.uk

ENFIELD
Council

Project
**ENFIELD TOWN TO BROXBOURNE
WALKING AND CYCLING ROUTE
DETAILED DESIGN**

Drawing Title
GENERAL ARRANGEMENT

Drawing Status
FOR APPROVAL

Scale
1:200 @ A1
DO NOT SCALE

Sheet
15 OF 16

Drawing Number
19119-MET-0100-DR-HE-013

Rev
03

This drawing is not to be used in whole or part other than for the intended purpose and project as defined on this drawing. Refer to the contract for full terms and conditions.

REV	REV. DATE	PURPOSE OF REVISION	DRAWN	CHKD	APPRVD
03	10/05/2022	FOR APPROVAL	DD	AG	AG
02	12/11/2021	FOR INFORMATION	DD	AG	AG
01	31/03/2020	FOR APPROVAL	MP	AG	HM/LM
00	26/02/2020	RSA1	MP	AG	HM/LM

KEY	
	PROPOSED CARRIAGEWAY RESURFACING, AS PER 0700 SERIES
	PROPOSED ASP, AS PER 1100 SERIES
	PROPOSED TEGULA BLOCKS - HARVEST COLOUR, AS PER 1100 SERIES
	PROPOSED ASPHALT - BUFF COLOUR, AS PER 0700 SERIES
	PROPOSED VERGE, AS PER 3000 SERIES
	PROPOSED RAIN GARDEN, AS PER 3000 SERIES
	TACTILE PAVING, AS PER 1100 SERIES
	PROPOSED ASPHALT OVERLAY, AS PER 0700 SERIES
	PROPOSED BLOCK PAVING FOR CROSSOVER, AS PER 1100 SERIES
	PROPOSED IMPRINTED ASPHALT, AS PER 0700 SERIES
	PROPOSED HOGGIN, AS PER 1100 SERIES
	PROPOSED ASPHALT, AS PER 1100 SERIES
	PROPOSED FULL HEIGHT GRANITE KERB, AS PER 1100 SERIES
	PROPOSED DROPPED GRANITE KERB, AS PER 1100 SERIES
	PROPOSED TRANSITION GRANITE KERB, AS PER 1100 SERIES
	PROPOSED CHANNEL GRANITE KERB, AS PER 1100 SERIES
	PROPOSED FULL HEIGHT PCC KERB, AS PER 1100 SERIES
	PROPOSED DROPPED PCC KERB, AS PER 1100 SERIES
	PROPOSED TRANSITION PCC KERB, AS PER 1100 SERIES
	PROPOSED WHITE ROAD MARKINGS, AS PER 1200 SERIES
	PROPOSED YELLOW ROAD MARKINGS, AS PER 1200 SERIES
	PROPOSED CHANNEL GRANITE KERB, AS PER 1100 SERIES
	PROPOSED FULL HEIGHT PCC KERB, AS PER 1100 SERIES
	PROPOSED DROPPED PCC KERB, AS PER 1100 SERIES
	PROPOSED TRANSITION PCC KERB, AS PER 1100 SERIES
	PROPOSED WHITE ROAD MARKINGS, AS PER 1200 SERIES
	PROPOSED YELLOW ROAD MARKINGS, AS PER 1200 SERIES
	PROPOSED CHANNEL GRANITE KERB, AS PER 1100 SERIES
	PROPOSED FULL HEIGHT PCC KERB, AS PER 1100 SERIES
	PROPOSED DROPPED PCC KERB, AS PER 1100 SERIES
	PROPOSED TRANSITION PCC KERB, AS PER 1100 SERIES
	PROPOSED WHITE ROAD MARKINGS, AS PER 1200 SERIES
	PROPOSED YELLOW ROAD MARKINGS, AS PER 1200 SERIES
	PROPOSED CHANNEL GRANITE KERB, AS PER 1100 SERIES
	PROPOSED FULL HEIGHT PCC KERB, AS PER 1100 SERIES
	PROPOSED DROPPED PCC KERB, AS PER 1100 SERIES
	PROPOSED TRANSITION PCC KERB, AS PER 1100 SERIES
	PROPOSED WHITE ROAD MARKINGS, AS PER 1200 SERIES
	PROPOSED YELLOW ROAD MARKINGS, AS PER 1200 SERIES
	PROPOSED CHANNEL GRANITE KERB, AS PER 1100 SERIES
	PROPOSED FULL HEIGHT PCC KERB, AS PER 1100 SERIES
	PROPOSED DROPPED PCC KERB, AS PER 1100 SERIES
	PROPOSED TRANSITION PCC KERB, AS PER 1100 SERIES
	PROPOSED WHITE ROAD MARKINGS, AS PER 1200 SERIES
	PROPOSED YELLOW ROAD MARKINGS, AS PER 1200 SERIES
	PROPOSED CHANNEL GRANITE KERB, AS PER 1100 SERIES
	PROPOSED FULL HEIGHT PCC KERB, AS PER 1100 SERIES
	PROPOSED DROPPED PCC KERB, AS PER 1100 SERIES
	PROPOSED TRANSITION PCC KERB, AS PER 1100 SERIES
	PROPOSED WHITE ROAD MARKINGS, AS PER 1200 SERIES
	PROPOSED YELLOW ROAD MARKINGS, AS PER 1200 SERIES
	PROPOSED CHANNEL GRANITE KERB, AS PER 1100 SERIES
	PROPOSED FULL HEIGHT PCC KERB, AS PER 1100 SERIES
	PROPOSED DROPPED PCC KERB, AS PER 1100 SERIES
	PROPOSED TRANSITION PCC KERB, AS PER 1100 SERIES
	PROPOSED WHITE ROAD MARKINGS, AS PER 1200 SERIES
	PROPOSED YELLOW ROAD MARKINGS, AS PER 1200 SERIES
	PROPOSED CHANNEL GRANITE KERB, AS PER 1100 SERIES
	PROPOSED FULL HEIGHT PCC KERB, AS PER 1100 SERIES
	PROPOSED DROPPED PCC KERB, AS PER 1100 SERIES
	PROPOSED TRANSITION PCC KERB, AS PER 1100 SERIES
	PROPOSED WHITE ROAD MARKINGS, AS PER 1200 SERIES
	PROPOSED YELLOW ROAD MARKINGS, AS PER 1200 SERIES
	PROPOSED CHANNEL GRANITE KERB, AS PER 1100 SERIES
	PROPOSED FULL HEIGHT PCC KERB, AS PER 1100 SERIES
	PROPOSED DROPPED PCC KERB, AS PER 1100 SERIES
	PROPOSED TRANSITION PCC KERB, AS PER 1100 SERIES
	PROPOSED WHITE ROAD MARKINGS, AS PER 1200 SERIES
	PROPOSED YELLOW ROAD MARKINGS, AS PER 1200 SERIES
	PROPOSED CHANNEL GRANITE KERB, AS PER 1100 SERIES
	PROPOSED FULL HEIGHT PCC KERB, AS PER 1100 SERIES
	PROPOSED DROPPED PCC KERB, AS PER 1100 SERIES
	PROPOSED TRANSITION PCC KERB, AS PER 1100 SERIES
	PROPOSED WHITE ROAD MARKINGS, AS PER 1200 SERIES
	PROPOSED YELLOW ROAD MARKINGS, AS PER 1200 SERIES
	PROPOSED CHANNEL GRANITE KERB, AS PER 1100 SERIES
	PROPOSED FULL HEIGHT PCC KERB, AS PER 1100 SERIES
	PROPOSED DROPPED PCC KERB, AS PER 1100 SERIES
	PROPOSED TRANSITION PCC KERB, AS PER 1100 SERIES
	PROPOSED WHITE ROAD MARKINGS, AS PER 1200 SERIES
	PROPOSED YELLOW ROAD MARKINGS, AS PER 1200 SERIES
	PROPOSED CHANNEL GRANITE KERB, AS PER 1100 SERIES
	PROPOSED FULL HEIGHT PCC KERB, AS PER 1100 SERIES
	PROPOSED DROPPED PCC KERB, AS PER 1100 SERIES
	PROPOSED TRANSITION PCC KERB, AS PER 1100 SERIES
	PROPOSED WHITE ROAD MARKINGS, AS PER 1200 SERIES
	PROPOSED YELLOW ROAD MARKINGS, AS PER 1200 SERIES
	PROPOSED CHANNEL GRANITE KERB, AS PER 1100 SERIES
	PROPOSED FULL HEIGHT PCC KERB, AS PER 1100 SERIES
	PROPOSED DROPPED PCC KERB, AS PER 1100 SERIES
	PROPOSED TRANSITION PCC KERB, AS PER 1100 SERIES
	PROPOSED WHITE ROAD MARKINGS, AS PER 1200 SERIES
	PROPOSED YELLOW ROAD MARKINGS, AS PER 1200 SERIES
	PROPOSED CHANNEL GRANITE KERB, AS PER 1100 SERIES
	PROPOSED FULL HEIGHT PCC KERB, AS PER 1100 SERIES
	PROPOSED DROPPED PCC KERB, AS PER 1100 SERIES
	PROPOSED TRANSITION PCC KERB, AS PER 1100 SERIES
	PROPOSED WHITE ROAD MARKINGS, AS PER 1200 SERIES
	PROPOSED YELLOW ROAD MARKINGS, AS PER 1200 SERIES
	PROPOSED CHANNEL GRANITE KERB, AS PER 1100 SERIES
	PROPOSED FULL HEIGHT PCC KERB, AS PER 1100 SERIES
	PROPOSED DROPPED PCC KERB, AS PER 1100 SERIES
	PROPOSED TRANSITION PCC KERB, AS PER 1100 SERIES
	PROPOSED WHITE ROAD MARKINGS, AS PER 1200 SERIES
	PROPOSED YELLOW ROAD MARKINGS, AS PER 1200 SERIES
	PROPOSED CHANNEL GRANITE KERB, AS PER 1100 SERIES
	PROPOSED FULL HEIGHT PCC KERB, AS PER 1100 SERIES
	PROPOSED DROPPED PCC KERB, AS PER 1100 SERIES
	PROPOSED TRANSITION PCC KERB, AS PER 1100 SERIES
	PROPOSED WHITE ROAD MARKINGS, AS PER 1200 SERIES
	PROPOSED YELLOW ROAD MARKINGS, AS PER 1200 SERIES
	PROPOSED CHANNEL GRANITE KERB, AS PER 1100 SERIES
	PROPOSED FULL HEIGHT PCC KERB, AS PER 1100 SERIES
	PROPOSED DROPPED PCC KERB, AS PER 1100 SERIES
	PROPOSED TRANSITION PCC KERB, AS PER 1100 SERIES
	PROPOSED WHITE ROAD MARKINGS, AS PER 1200 SERIES
	PROPOSED YELLOW ROAD MARKINGS, AS PER 1200 SERIES
	PROPOSED CHANNEL GRANITE KERB, AS PER 1100 SERIES
	PROPOSED FULL HEIGHT PCC KERB, AS PER 1100 SERIES
	PROPOSED DROPPED PCC KERB, AS PER 1100 SERIES
	PROPOSED TRANSITION PCC KERB, AS PER 1100 SERIES
	PROPOSED WHITE ROAD MARKINGS, AS PER 1200 SERIES
	PROPOSED YELLOW ROAD MARKINGS, AS PER 1200 SERIES
	PROPOSED CHANNEL GRANITE KERB, AS PER 1100 SERIES
	PROPOSED FULL HEIGHT PCC KERB, AS PER 1100 SERIES
	PROPOSED DROPPED PCC KERB, AS PER 1100 SERIES
	PROPOSED TRANSITION PCC KERB, AS PER 1100 SERIES
	PROPOSED WHITE ROAD MARKINGS, AS PER 1200 SERIES
	PROPOSED YELLOW ROAD MARKINGS, AS PER 1200 SERIES
	PROPOSED CHANNEL GRANITE KERB, AS PER 1100 SERIES
	PROPOSED FULL HEIGHT PCC KERB, AS PER 1100 SERIES
	PROPOSED DROPPED PCC KERB, AS PER 1100 SERIES
	PROPOSED TRANSITION PCC KERB, AS PER 1100 SERIES
	PROPOSED WHITE ROAD MARKINGS, AS PER 1200 SERIES
	PROPOSED YELLOW ROAD MARKINGS, AS PER 1200 SERIES
	PROPOSED CHANNEL GRANITE KERB, AS PER 1100 SERIES
	PROPOSED FULL HEIGHT PCC KERB, AS PER 1100 SERIES
	PROPOSED DROPPED PCC KERB, AS PER 1100 SERIES
	PROPOSED TRANSITION PCC KERB, AS PER 1100 SERIES
	PROPOSED WHITE ROAD MARKINGS, AS PER 1200 SERIES
	PROPOSED YELLOW ROAD MARKINGS, AS PER 1200 SERIES
	PROPOSED CHANNEL GRANITE KERB, AS PER 1100 SERIES
	PROPOSED FULL HEIGHT PCC KERB, AS PER 1100 SERIES
	PROPOSED DROPPED PCC KERB, AS PER 1100 SERIES
	PROPOSED TRANSITION PCC KERB, AS PER 1100 SERIES
	PROPOSED WHITE ROAD MARKINGS, AS PER 1200 SERIES
	PROPOSED YELLOW ROAD MARKINGS, AS PER 1200 SERIES
	PROPOSED CHANNEL GRANITE KERB, AS PER 1100 SERIES
	PROPOSED FULL HEIGHT PCC KERB, AS PER 1100 SERIES
	PROPOSED DROPPED PCC KERB, AS PER 1100 SERIES
	PROPOSED TRANSITION PCC KERB, AS PER 1100 SERIES
	PROPOSED WHITE ROAD MARKINGS, AS PER 1200 SERIES
	PROPOSED YELLOW ROAD MARKINGS, AS PER 1200 SERIES
	PROPOSED CHANNEL GRANITE KERB, AS PER 1100 SERIES
	PROPOSED FULL HEIGHT PCC KERB, AS PER 1100 SERIES
	PROPOSED DROPPED PCC KERB, AS PER 1100 SERIES
	PROPOSED TRANSITION PCC KERB, AS PER 1100 SERIES
	PROPOSED WHITE ROAD MARKINGS, AS PER 1200 SERIES
	PROPOSED YELLOW ROAD MARKINGS, AS PER 1200 SERIES
	PROPOSED CHANNEL GRANITE KERB, AS PER 1100 SERIES
	PROPOSED FULL HEIGHT PCC KERB, AS PER 1100 SERIES
	PROPOSED DROPPED PCC KERB, AS PER 1100 SERIES
	PROPOSED TRANSITION PCC KERB, AS PER 1100 SERIES
	PROPOSED WHITE ROAD MARKINGS, AS PER 1200 SERIES
	PROPOSED YELLOW ROAD MARKINGS, AS PER 1200 SERIES
	PROPOSED CHANNEL GRANITE KERB, AS PER 1100 SERIES
	PROPOSED FULL HEIGHT PCC KERB, AS PER 1100 SERIES
	PROPOSED DROPPED PCC KERB, AS PER 1100 SERIES
	PROPOSED TRANSITION PCC KERB, AS PER 1100 SERIES
	PROPOSED WHITE ROAD MARKINGS, AS PER 1200 SERIES
	PROPOSED YELLOW ROAD MARKINGS, AS PER 1200 SERIES
	PROPOSED CHANNEL GRANITE KERB, AS PER 1100 SERIES
	PROPOSED FULL HEIGHT PCC KERB, AS PER 1100 SERIES
	PROPOSED DROPPED PCC KERB, AS PER 1100 SERIES
	PROPOSED TRANSITION PCC KERB, AS PER 1100 SERIES
	PROPOSED WHITE ROAD MARKINGS, AS PER 1200 SERIES
	PROPOSED YELLOW ROAD MARKINGS, AS PER 1200 SERIES
	PROPOSED CHANNEL GRANITE KERB, AS PER 1100 SERIES
	PROPOSED FULL HEIGHT PCC KERB, AS PER 1100 SERIES
	PROPOSED DROPPED PCC KERB, AS PER 1100 SERIES
	PROPOSED TRANSITION PCC KERB, AS PER 1100 SERIES
	PROPOSED WHITE ROAD MARKINGS, AS PER 1200 SERIES
	PROPOSED YELLOW ROAD MARKINGS, AS PER 1200 SERIES
	PROPOSED CHANNEL GRANITE KERB, AS PER 1100 SERIES
	PROPOSED FULL HEIGHT PCC KERB, AS PER 1100 SERIES
	PROPOSED DROPPED PCC KERB, AS PER 1100 SERIES
	PROPOSED TRANSITION PCC KERB, AS PER 1100 SERIES
	PROPOSED WHITE ROAD MARKINGS, AS PER 1200 SERIES
	PROPOSED YELLOW ROAD MARKINGS, AS PER 1200 SERIES
	PROPOSED CHANNEL GRANITE KERB, AS PER 1100 SERIES
	PROPOSED FULL HEIGHT PCC KERB, AS PER 1100 SERIES
	PROPOSED DROPPED PCC KERB, AS PER 1100 SERIES
	PROPOSED TRANSITION PCC KERB, AS PER 1100 SERIES
	PROPOSED WHITE ROAD MARKINGS, AS PER 1200 SERIES
	PROPOSED YELLOW ROAD MARKINGS, AS PER 1200 SERIES
	PROPOSED CHANNEL GRANITE KERB, AS PER 1100 SERIES
	PROPOSED FULL HEIGHT PCC KERB, AS PER 1100 SERIES
	PROPOSED DROPPED PCC KERB, AS PER 1100 SERIES
	PROPOSED TRANSITION PCC KERB, AS PER 1100 SERIES
	PROPOSED WHITE ROAD MARKINGS, AS PER 1200 SERIES
	PROPOSED YELLOW ROAD MARKINGS, AS PER 1200 SERIES
	PROPOSED CHANNEL GRANITE KERB, AS PER 1100 SERIES
	PROPOSED FULL HEIGHT PCC KERB, AS PER 1100 SERIES
	PROPOSED DROPPED PCC KERB, AS PER 1100 SERIES
	PROPOSED TRANSITION PCC KERB, AS PER 1100 SERIES
	PROPOSED WHITE ROAD MARKINGS, AS PER 1200 SERIES
	PROPOSED YELLOW ROAD MARKINGS, AS PER 1200 SERIES
	PROPOSED CHANNEL GRANITE KERB, AS PER 1100 SERIES
	PROPOSED FULL HEIGHT PCC KERB, AS PER 1100 SERIES
	PROPOSED DROPPED PCC KERB, AS PER 1100 SERIES
	PROPOSED TRANSITION PCC KERB, AS PER 1100 SERIES
	PROPOSED WHITE ROAD MARKINGS, AS PER 1200 SERIES
	PROPOSED YELLOW ROAD MARKINGS, AS PER 1200 SERIES
	PROPOSED CHANNEL GRANITE KERB, AS PER 1100 SERIES
	PROPOSED FULL HEIGHT PCC KERB, AS PER 1100 SERIES
	PROPOSED DROPPED PCC KERB, AS PER 1100 SERIES
	PROPOSED TRANSITION PCC KERB, AS PER 1100 SERIES
	PROPOSED WHITE ROAD MARKINGS, AS PER 1200 SERIES
	PROPOSED YELLOW ROAD MARKINGS, AS PER 1200 SERIES
	PROPOSED CHANNEL GRANITE KERB, AS PER 1100 SERIES
	PROPOSED FULL HEIGHT PCC KERB, AS PER 1100 SERIES
	PROPOSED DROPPED PCC KERB, AS PER 1100 SERIES
	PROPOSED TRANSITION PCC KERB, AS PER 1100 SERIES
	PROPOSED WHITE ROAD MARKINGS, AS PER 1200 SERIES
	PROPOSED YELLOW ROAD MARKINGS, AS PER 1200 SERIES
	PROPOSED CHANNEL GRANITE KERB, AS PER 1100 SERIES
	PROPOSED FULL HEIGHT PCC KERB, AS PER 1100 SERIES
	PROPOSED DROPPED PCC KERB, AS PER 1100 SERIES
	PROPOSED TRANSITION PCC KERB, AS PER 1100 SERIES
	PROPOSED WHITE ROAD MARKINGS, AS PER 1200 SERIES
	PROPOSED YELLOW ROAD MARKINGS, AS PER 1200 SERIES
	PROPOSED CHANNEL GRANITE KERB, AS PER 1100 SERIES
	PROPOSED FULL HEIGHT PCC KERB, AS PER 1100 SERIES
	PROPOSED DROPPED PCC KERB, AS PER 1100 SERIES
	PROPOSED TRANSITION PCC KERB, AS PER 1100 SERIES
	PROPOSED WHITE ROAD MARKINGS, AS PER 1200 SERIES
	PROPOSED YELLOW ROAD MARKINGS, AS PER 1200 SERIES
	PROPOSED CHANNEL GRANITE KERB, AS PER 1100 SERIES
	PROPOSED FULL HEIGHT PCC KERB, AS PER 1100 SERIES
	PROPOSED DROPPED PCC KERB, AS PER 1100 SERIES
	PROPOSED TRANSITION PCC KERB, AS PER 1100 SERIES
	PROPOSED WHITE ROAD MARKINGS, AS PER 1200 SERIES
	PROPOSED YELLOW ROAD MARKINGS, AS PER 1200 SERIES
	PROPOSED CHANNEL GRANITE KERB, AS PER 1100 SERIES
	PROPOSED FULL HEIGHT PCC KERB, AS PER 1100 SERIES
	PROPOSED DROPPED PCC KERB, AS PER 1100 SERIES
	PROPOSED TRANSITION PCC KERB, AS PER 1100 SERIES
	PROPOSED WHITE ROAD MARKINGS, AS PER 1200 SERIES
	PROPOSED YELLOW ROAD MARKINGS, AS PER 1200 SERIES
	PROPOSED CHANNEL GRANITE KERB, AS PER 1100 SERIES
	PROPOSED FULL HEIGHT PCC KERB, AS PER 1100 SERIES
	PROPOSED DROPPED PCC KERB, AS PER 1100 SERIES
	PROPOSED TRANSITION PCC KERB, AS PER 1100 SERIES
	PROPOSED WHITE ROAD MARKINGS, AS PER 1200 SERIES
	PROPOSED YELLOW ROAD MARKINGS, AS PER 1200 SERIES

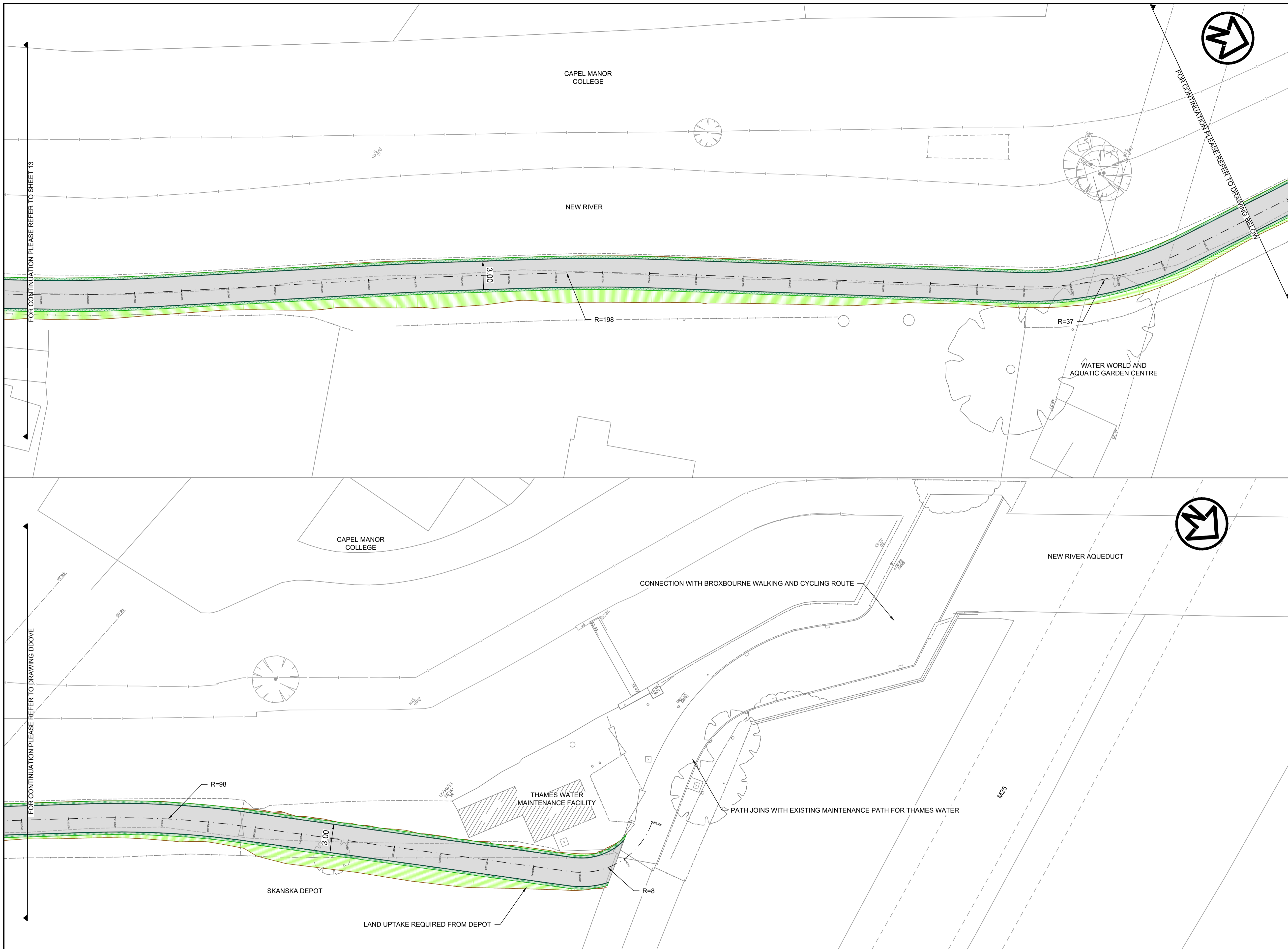

- NOTES
1. THIS DRAWING SHALL BE READ IN CONJUNCTION WITH ALL METIS CONSULTANTS LTD DRAWINGS AND ALL OTHER RELEVANT ARCHITECT'S, ENGINEER'S AND LANDSCAPE ARCHITECT'S DRAWINGS AND SPECIFICATIONS.
 2. ALL DIMENSIONS AND LEV3000 SHOWN ARE IN METRES UNLESS OTHERWISE STATED.
 3. DO NOT SCALE FROM THIS DRAWING.
 4. LAYOUTS ARE A COMBINATION OF BOTH TOPOGRAPHICAL SURVEY AND ORDINANCE SURVEY. CLARIFICATION AND DISCREPANCIES TO BE BROUGHT TO THE ATTENTION OF THE SITE ENGINEER.
 5. BEFORE STARTING WORK, THE CONTRACTOR IS TO CHECK INVERT LEV3000 AND POSITIONS OF ALL EXISTING DRAINS, SEWERS, INSPECTION CHAMBERS AND MANHOLES AGAINST DRAWINGS AND REPORT ANY DISCREPANCIES TO THE ENGINEER.
 6. IN CASE OF ANY DISCREPANCIES IN DRAWINGS, DETAILS OR BILLS, REFER TO ENGINEERS FOR CLARIFICATION: UNILATERAL DECISION BY THE CONTRACTOR WILL NOT BE ACCEPTED.
 7. WHERE DIGITAL MOD3000/FILES ARE ISSUED, THESE ARE PROVIDED FOR INFORMATION ONLY TO ASSIST OTHER PARTIES DEVELOP THEIR DESIGNS/DRAWINGS DOCUMENTATION. METIS CONSULTANTS LTD ACCEPT NO RESPONSIBILITY FOR THE ACCURACY OF THE DIGITAL DATA SUPPLIED.
 8. THE CONTRACTUAL DRAWINGS/INFORMATION PRODUCED BY METIS CONSULTANTS LTD UNDER OUR APPOINTMENT ARE LIMITED TO THE 2D PDF DRAWING FILES/PAPER COPIES, WITH RESPECT TO DESIGN COORDINATION AND DIMENSIONAL SETTING OUT.

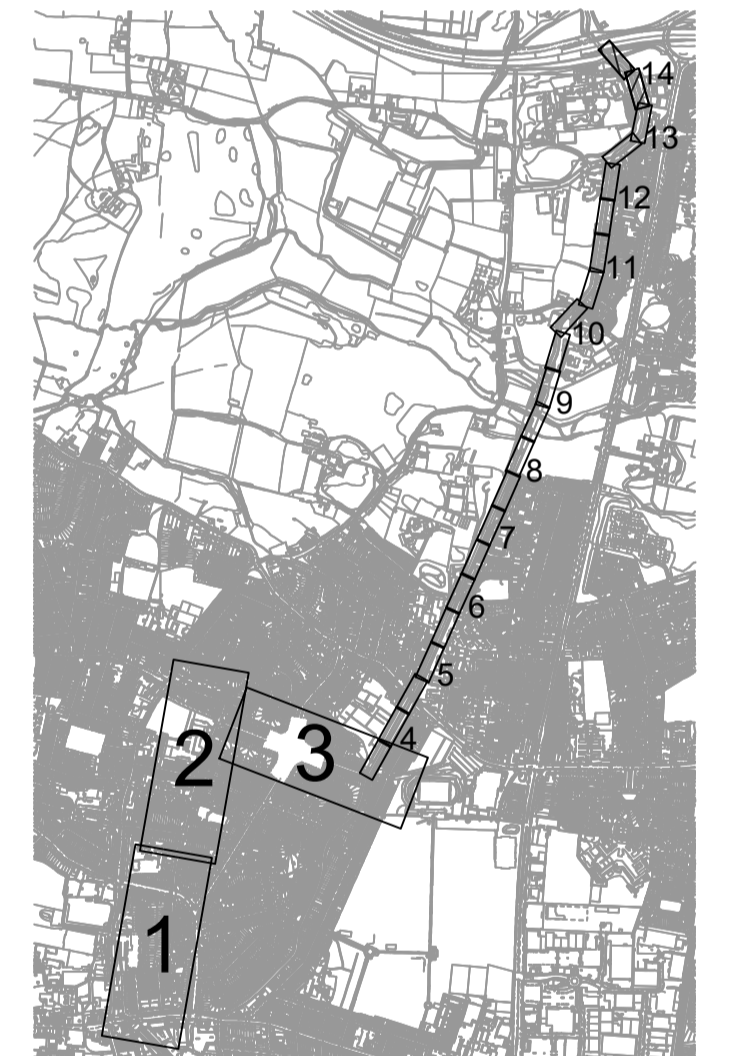

REV	REV. DATE	PURPOSE OF REVISION	DRAWN	CHKD	APPRVD
03	10/05/2022	FOR APPROVAL	DD	AG	AG
02	12/11/2021	FOR INFORMATION	DD	AG	AG
01	31/03/2020	FOR APPROVAL	MP	AG	HM/LM
00	26/02/2020	RSA1	MP	AG	HM/LM

KEY	
PROPOSED CARRIAGEWAY RESURFACING, AS PER 0700 SERIES	PROPOSED RAIN GARDEN, AS PER 3000 SERIES
PROPOSED ASP, AS PER 1100 SERIES	TACTILE PAVING, AS PER 1100 SERIES
PROPOSED TEGULA BLOCKS - HARVEST COLOUR, AS PER 1100 SERIES	PROPOSED ASPHALT OVERLAY, AS PER 0700 SERIES
PROPOSED ASPHALT - BUFF COLOUR, AS PER 0700 SERIES	PROPOSED BLOCK PAVING FOR CROSSOVER, AS PER 1100 SERIES
PROPOSED VERGE, AS PER 3000 SERIES	PROPOSED IMPRINTED ASPHALT, AS PER 0700 SERIES
PROPOSED HOGGIN, AS PER 1100 SERIES	PROPOSED ASPHALT, AS PER 1100 SERIES
PROPOSED FULL HEIGHT GRANITE KERB, AS PER 1100 SERIES	PROPOSED DROPPED GRANITE KERB, AS PER 1100 SERIES
PROPOSED TRANSITION GRANITE KERB, AS PER 1100 SERIES	PROPOSED TRANSITION PCC KERB, AS PER 1100 SERIES
PROPOSED CHANNEL GRANITE KERB, AS PER 1100 SERIES	PROPOSED FULL HEIGHT PCC KERB, AS PER 1100 SERIES
PROPOSED FULL HEIGHT PCC KERB, AS PER 1100 SERIES	PROPOSED DROPPED PCC KERB, AS PER 1100 SERIES
PROPOSED TRANSITION PCC KERB, AS PER 1100 SERIES	PROPOSED WHITE ROAD MARKINGS, AS PER 1200 SERIES
PROPOSED YELLOW ROAD MARKINGS, AS PER 1200 SERIES	PROPOSED LAMP COLUMN, AS PER HLG SERIES
PROPOSED FLECTABOLLARD, AS PER 4000 SERIES	PROPOSED GRANITE SETTS, AS PER 1100 AND 3000 SERIES
PROPOSED GRANITE SETTS, AS PER 1100 AND 3000 SERIES	PROPOSED PCC EDGING, AS PER 1100 SERIES
PROPOSED PCC EDGING, AS PER 1100 SERIES	PROPOSED RETAINING WALL BY OTHERS, AS PER 0600 SERIES
PROPOSED TRAFFIC SIGN, AS PER 1200 SERIES	PROPOSED TREE, AS PER 3000 SERIES
PROPOSED TREE, AS PER 3000 SERIES	PROPOSED BOLLARD, AS PER 4000 SERIES
PROPOSED BOLLARD, AS PER 4000 SERIES	FILL SLOPE
FILL SLOPE	CUT SLOPE

METIS metisconsultants.co.uk
 Metis Consultants Ltd
 4th Floor, Spence House
 23 Sheen Road, Richmond
 London TW9 1SR
 T +44 (0)20 8948 0249
 E info@metisconsultants.co.uk



Project
ENFIELD TOWN TO BROXBORNE WALKING AND CYCLING ROUTE DETAILED DESIGN

Drawing Title
GENERAL ARRANGEMENT

Drawing Status
FOR APPROVAL

Scale
 1:200 @ A1 **DO NOT SCALE**

Sheet
 16 OF 16

Drawing Number
19119-MET-0100-DR-HE-014

Rev
03

This drawing is not to be used in whole or part other than for the intended purpose and project as defined on this drawing. Refer to the contract for full terms and conditions.